MYSTERY IN THE LONELY DEATH OF ECCENTRIC 'ROMEO' KEYS

ROMANCES OF ELOPER RECALLED

Harvard Man Who Married Elevator Girl Sowed Wild Oats Late

John Baker "Romeo" Keys, Harvard '77, the college widower who first made his million and then started in the twilight of life to sow his wild oats, died alone in an apartment at No. 56 Cummings road, Brookline.

The mystery that shrouded his life attended this eccentric millionaire in death. Physicians and others refused to discuss it. One said tuberculosis, another, cancer, caused death.

Florence Giradin, the Harvard club elevator girl, with whom Keyes eloped after escaping from the asylum in which his relatives had placed him, and from whom he was induced to secure a divorce, was not notified of his death. She had been given a settlement of $10,000.

Preparations were made to take the body to Cincinnatti for burial today.

BAD HARVARD DEGREE.

John Baker Keys, the Romeo of after years, was born in Cincinnati in 1857. He didn't know who his ancestors were and he didn't care. "The commonest people" were his forbears, he said, and his first ancestor to land in this country was "John the Baker. He didn't have a last name so he dropped the "the," added "Keys" and became John Baker Keys.

He came to Harvard and after tabulating his degree returned to Cincinnati and commenced a contracting business. For forty years he worked hard and amassed a fortune. He then started East to sow the wild oats which in youth he had no time for scattering.

With $50,000 at his disposal he put onroutes in New York, Newport, Philadelphia, and finally Boston. He established residence in the Harvard Clubs of both New York and Boston. The country was "wet."

One night he returned to the Harvard Club a little under the weather and beheld Florence Giradin, eighteen-year-old elevator operator, who took the job to release a man for war service.

LOVE'S CRUEL AWAKENING

Keys asked Florene to marry him between floors. She became Mrs. Keys the same day. Announcement stunned family. Three weeks later he was arrested in Newburyport for drunkenness and confined in an inebriates' home. It was stated the family objected to his wedding the elevator girl. Back in Cincinnati his relatives, Miss Eva Keys, a maiden sister, and Mrs. Howard B. Hollister, another sister, had a guardian appointed.

Romeo was torn from the arms of his affianced and confined in a sanitarium in Flint, Mich. One day he hopped the last car of a train while his attendant stood watching the tail lights disappear. He alighted at Cincinnati and crossed the toll bridge to Covington, Ky. Three cents was his capital, but he was free. He eluded two deputy sheriffs, borrowed money from a cafe proprietor and caught a train for Washington, D. C.

On the train two men tried to kidnap him, but he beat them off and reached the capital. He wanted to borrow some money from a friend, but the friend had gone to New York. An obliging messenger boy gave him a lift on the rear seat of his motor cycle and he made New York, met a friend and replenished his exchequer.

HOMES WRECKED.

"He stands here the wrecker of two homes. I cannot understand how she can grin in the face of these two tragedies. She doesn't realize what she has done—she doesn't appreciate the sorrow of it all.

"Her friendship with Mr. Trott was criminal. How can this court give her a certificate of good character? The witnesses she promised to bring here to prove that she made hats and did other things to support herself—where are they? They did not come.

"Even her own mother failed to appear. Where is she? You will remember it, her own mother, 'a dealer in automobiles,' whom Mrs. Hartford says owned the car we claim was given to her by Mr. Trott.

"We have proved that Mrs. Hartford made trips to New York without her husband's knowledge and that Mr. Trott guaranteed her bills in Boston to the amount of $250 a month. Can the court regard a woman of this sort as the proper person to bring up a child?

FATHER PLEADS FOR CHILD.

"She says she was beaten by a dog leash—but she never complained to the police. She simply basked in the publicity of it all."

At the close of his own testimony Mr. Hartford made a plea for the custody of the daughter, Jacqueline, whom he said he would place in his mother's home.

You Are Offered in the "For Sale" Columns

an interesting variety of merchandise at interesting prices.

Glance through the columns today—note the good machinery, household goods, office equipment, articles of all kinds that give buyers the opportunity to cut the cost of living and production by timely purchases. Do not overlook the chance to buy thus advantageously.

Neither should you overlook these columns when you have something to sell, whatever it is, if it is in good condition, you can convert it into cash quickly through the "For Sale" columns of The Boston American — the newspaper that reaches the great majority of newspaper readers in this community.

Boston American

Boston's Want Ad Directory Read for Profit—Use for Results Telephone Main 5180

RICH COUPLE VICTIMS IN POISON MYSTERY

Photo by International News Reel.

MR. AND MRS. FREMONT M. JACKSON

JUDGE CHARGES PERJURY

Continued From First Page.

All evidence was concluded at 12:45 o'clock this afternoon.

Attorney Feeny's address was a scathing arraignment of Mrs. Hartford, characterizing her as the "wrecker of two homes—her own and Mr. Trott's."

"This woman has proved herself absolutely unfit to bring up a child," he declared. "She has proved herself guilty of misconduct beyond all shadow of a doubt. Her relations with Mr. Trott was town gossip.

"We have produced evidence to prove that she was in New York with the man who guaranteed her bills in Boston stores, yet she sits here and grins and denies it. She may grin, but the time has now come when she must suffer for her guilt.

POISON PUT IN JACKSONS' FOOD

Continued from First Page.

untouched so far as has been discovered, although the bodies, fully clothed, were found in the bathroom only a short distance from the instrument.

The theory of suicide was discounted today by friends of the couple. Edward S. Clinch, attorney for Jackson for twenty-five years, declared it was impossible for Jackson to have committed suicide. His financial affairs were in excellent shape, Clinch said, and the couple were ideally happy.

A chemical analysis of the contents of the stomachs will be made today by experts.

NEAREST HEIRS.

The closest surviving relatives of Mr. and Mrs. Jackson were questioned today by the King's County authorities. They were Winfield P. Warren of Lawrence, Mass., a son of Mrs. Jackson by a former marriage, and Howard D. Brainerd of South Orange, N. J., a nephew of Jackson.

The bodies of the aged couple were found early Wednesday morning in the bathroom of their apartment in the fashionable Hotel Margaret, on Brooklyn Heights, where they had lived since their customary Winter sojourn in Florida.

Whether the case is to become as famous in New York's criminal annals as the murder of Mrs. Katherine Adams, boarding house keeper, by Roland B. Molineux, depends on the report of the city chemist, who will analyze poisons found in the bodies of Mr. and Mrs. Jackson.

As far as can be learned Warren is the only heir to his mother's estate, which in itself, is said to be large, and Mr. Brainard is next to kin of Mr. Jackson, who had no children.

Preliminary medical examination establishes the fact that the couple died as a result of a poison administered "in a manner unknown."

DOCTORS SCENT MURDER.

The autopsy was performed by Dr. Charles Wuest, Kings County medical examiner, assisted by Dr. Carl Boettger, chief surgeon at the Kings County Hospital. Present also was Dr. Ernest N. Vaughan, medical assistant of District Attorney Ruston of Kings County.

Dr. Wuest asserted after the examination:

"I found that death was due in both cases to some poison, the character of which can only be determined by analysis. This analysis will be made by Dr. E. A. Gettler, chief chemist of the Standard Laboratory.

There is only one Ancre Cheese—no other combines the genuine Roquefort flavor with the smooth, nourishing, richness of a creamy body.

The double-wrapped, sanitary-sealed package

ANCRE

With the Genuine Roquefort Flavor

CHEESE

Made by SHARPLESS, Phila. 27 s

TRAIN WRECKED IN $1,000,000 MAIL PLOT

Photographs on Picture Page.

One locomotive and six freight cars of the Boston "Beef Train" were wrecked at the Rocklawn Crossing of the Boston & Albany Railroad, one mile west of Southville, near Framingham, today, as a result of what is believed to be one of the boldest attempts at train robbery in New England in recent years.

The fact that a fast mail train laden with $1,000,000 consigned to Boston banks was nearly an hour late is all that foiled the would-be train robbers, according to railroad investigators.

The bandits tore away a cleat which connects the rails. One end of the rails was thus released and spread and when the heavy beef train struck the rail the train jumped the track.

For about 200 yards the engine and derailed cars bumped along over the ties. Then the engine toppled over on its side and buried itself in the cinders at the brink of a twenty-foot embankment.

The freight cars buckled and piled up behind the engine and hung dangerously over the brink of the embankment.

According to the train schedule the mail train with its $1,000,000 cargo was due just about the time the beef train was derailed. When word was flashed along the line that the mail train was nearly an hour late the beef train was ordered ahead and was speeding for the next siding when it reached the Rocklawn crossing.

It is believed the robbers were waiting at the crossing with an automobile—all ready to pounce down upon the money-laden train when it was hurled over the embankment. When the beef train came in sight instead of the mail train the robbers are thought to have jumped into their machine and sped away.

The three men in the cab of the wrecked locomotive were uninjured.

SUSPECT PLOT ON HARDING TRIP

Cincinnati, O., April 28.—Captain George W. Dameron of the United States Inspection Service is investigating a report that the collapse of the third deck of the Island Queen while the steamer was carrying 2,500 passengers to the Grant centennial celebration was due to the supports of the deck being tampered with.

Captain Dameron refused to comment on the fact that at the eleventh hour plans had been changed so that President Harding who was scheduled to make the trip to Point Pleasant aboard the Island Queen, went up the Ohio on the Government boat. The cabin which had been reserved for the President on the Island Queen was directly under the deck which collapsed.

GETS ONE YEAR FOR BACK BAY ROBBERY

Joseph P. Gallagher of Mt. Vernon street, alleged by the police to be one of a gang which has been robbing Back Bay flats, was sentenced to Concord Reformatory today by Judge Goodrich. Gallagher was convicted of breaking into the flat of William Gilbert on Batavia street and stealing $1,200 worth of furs. James J. McDonald, convicted along with Gallagher, will be sentenced Tuesday.

7 WOMEN ARRESTED IN RIOTING AT MINE

Uniontown, Pa., April 28.—Seven State policemen arrested seven women today during a demonstration at Mine No. 2 of the Colliery Hill Coal and Coke Company. The women were charged with disorderly conduct.

Three women arrested yesterday at another mine in the county during a similar demonstration were fined $10 and costs each by an alderman here.

HOWAT, MINERS' HEAD, STARTS JAIL TERM

Pittsburg, Kan., April 28.—Alexander Howat, deposed president of the Kansas Miners' Union, today began a one-year sentence in the Crawford County Jail at Girard. The sentence grew out of the calling of a strike in alleged contempt of court. August Dorchy, deposed vice-president, also was taken into custody last night.

SOUTH END LODGER IS KILLED BY GAS

With gas escaping from a wall bracket, Frederick Britton, forty-six years old, lodger at No. 11A Hanson street, South End, was found unconscious on his bed. Police, notified by Edward Britton, landlady, summoned a doctor, who pronounced the man dead. Death is believed to have been accidental.

HERBERT B. NEWTON, JR., IS SUED BY WIFE

Mrs. Charlotte S. Nowton of No. 2 Reservoir Court, Brookline, has brought suit for divorce from Herbert B. Newton, Jr., prominent in business and society. She charges neglect to provide. Mrs. Newton seeks alimony and custody of two minor children, the younger a boy of three months. The Newtons were married in November, 1918.

LEHRMANN IS MARRIED TO SHOW GIRL

Los Angeles, April 28.—Henry M. Lehrmann, motion picture director, who as fiance of the late Virginia Rappe came into prominence during the "Fatty" Arbuckle trials, announced his marriage today to Jocelyn Leigh, former Follies beauty.

The bride came here from New York.

Following Arbuckle's arrest as the cause of Miss Rappe's death, interviews came from the movie director in which he cried: "I'll have to kill 'Fatty,'" and "If he's ever freed he'll have to settle with me."

Miss Rappe's last words in the sanitarium where she was taken following the famous San Francisco hotel party in Arbuckle's suit were reported to have been, "Don't tell Henry."

Lehrmann sent $1,000 worth of tiger lilies to the funeral.

Following his order for them to a Los Angeles florist he was reported to have said: "Bet not a nickel for a fur coat for a New York 'cutie'" alleged to have been bought in his name.

Who the "cutie" was, was not revealed.

Stamped in silver on Virginia Rappe's casket was Lehrmann's last message to the girl he was reported to have been about to marry when death intervened: "To my brave sweetheart from Henry."

Lehrmann exhibited platinum cuff links at the time of the girl's death stamped, "To Henry, my first and last sacred love, Virginia."

LYNN SHOE MAN CONVICTED OF FRAUD

Simon Schofield, shoe jobber of Broad street, Lynn, was convicted of concealing assets amounting to $9,000 and with having sworn falsely regarding them in an effort to defraud his creditors, at the conclusion of his trial before Judge Morton in the Federal Court today. Sentence will be pronounced Wednesday.

In his defence Schofield claimed that in March, 1920, he had been attacked in his office, bound to a chair and gagged, while four men robbed his safe of $9,000.

E. S. Abbott, assistant United States Attorney, was in charge of the case for the prosecution, told the jury: "Schofield found himself with more money than he had ever had in his life before at one time, and he hit upon this robbery tale as a scheme to withhold the money from his creditors."

FIANCE OF LATE VIRGINIA RAPPE AND HIS BRIDE

MR. AND MRS. HENRY M. LEHRMANN.

Mrs. Lehrmann, before her marriage, was Jocelyn Leigh, a former Follies beauty. Photos of Mrs. Lehrmann by International New Reel. Lehrmann photo by Underwood & Underwood.)

LOVE NOTES INTRODUCED IN MORRILL CASE

Continued from First Page.

rill made to New York when she received the bar pin.

It read: "If you're starting the same game in New York, I'm a poor judge."

Q.—You spoke of the critical tone of Mr. Carter's correspondence. Wasn't most of it in reference to attentions you received from other men? A.—No, it was not.

Q.—But a part of his criticism referred to attentions from other men? A.—Only in this particular instance of the bar pin.

Q.—Hadn't Mr. Carter criticised you about events in your past life? A.—Not up to that time.

Q.—What was the nature of this criticism? A.—My social affairs.

Q.—Early in the Spring of 1919, in your discussion with Dr. Parker, you understood his query were to learn your true condition so that he might help you? A.—Yes.

"UNJUST SUSPICION."

Q.—Up to 1918 you knew your husband was jealous of the attentions you were receiving from Mr. Carter? A.—I didn't think it was jealousy. I thought it was unjust suspicion.

Q.—You had seen more, rather than less, of Douglas Carter, in July of 1918, although he had been ordered from your home by your husband, and knowing your husband was unduly suspicious of Carter? A.—I think so.

Q.—And didn't you give a thought to your husband's attitude and feeling in that matter? A.—I didn't think of it in that way.

Q.—Did you realize during your illness that your relations with Douglas Carter were the cause of the strained relations between you and your husband? A.—I think so.

Q.—When you sent the telgram to San Francisco, breaking up your relations with Mr. Carter, you did so on the advice of Dr. Parker? A.—I don't remember, at least, Dr. Parker did not dwell on it at any length.

Mrs. Morrill admitted that after sending the telegram to Mr. Carter, definitely breaking with him, her physical condition showed improvement.

Two letters were offered by Attorney Knowlton, one dated September 5, 1919, from Mr. Morrill to Mrs. Morrill; the other her answer, dated Sept. 18, 1919.

Parts of the first letter follow:

For the past four years you have told me we were not suited for one another. You have talked divorce for several years. You have told me that you did not love me, and would have, as long as you lived with me, "a man on the side." You are responsible for the position that you have placed us both in.

Mrs. Morrill was reading a draft of the copy of the original letter. She called her husband's lawyer's attention to the fact something had been left off. The latter was put in for the purpose of trying to have Mrs. Morrill refresh her memory as to what she did with the original letter. She thought she had destroyed it.

MRS. MORRILL'S LETTERS.

Mrs. Morrill's reply was read. In substance she said:

It is too bad both of us were not intelligent and able to decide for ourselves, but this is because we allow ourselves to permit others to do things for us. I don't want to think of the past. I know that you think I have done things that the maids told you I did. The worst thing that I did was to go with Douglas Carter and that I did openly.

With best wishes from

FLORENCE

Q.—Going back to the Summer of 1918, you spoke of a trip to Providence with Mr. Carter? A.—Yes.

Q.—And you said that on your return you stopped at Mr. Carter's apartment to pick up his bag? A.—Yes.

Q.—Did you go in? A.—No.

Another letter introduced was dated June 22, 1919, sent by Mrs. Morrill to her husband, pleading with him to take her back.

FAILS TO REMEMBER.

Mrs. Morrill's mind was a blank on many of the incidents alleged to have happened the night of July 13, 1918, and the following day, at her Brookline apartments. That was the occasion when Douglas S. Carter, it has been testified, was a guest.

Nineteen-year-old Margaret Ann Dickson, a former employe in the Morrill home, had testified she saw Mr. Carter and Mrs. Morrill in bed on Sunday morning.

Attorney Knowlton, in his cross examination of Mrs. Morrill, asked: Q.—With a rather ugly sounding intimation mad in regard to your relations with Mr. Carter, you say you are now unable to recall one single instance of inviting Mr. Carter to spend, out night at your house, when you knew your husband was away? A.—I don't recall it.

She said she did not recall Mr. Carter's going to bed. she testified she got him a pair of pajamas.

Mrs. Morrill in direct testimony said she awakened Mr. Carter by "coaxing him lightly." Under cross examination she said she had on a flesh-colored silk lace negligee and nightgown.

Q.—Whatever transpired in that room, you now have no recollection of? A.—No, I have not.

Speaking of a visit of Mr. Carter to her home, Mrs. Morrill said possibly they might have drunk highballs. Asked if it wasn't cocktails, she said, "No, we wouldn't drink cocktails in the afternoon."

TALKS WITH DOCTOR.

She said she spent one summer at Pinehurst and met Darius Goff theye. Mrs. Morrill denied she had talked with Dr. Waterman about her affection for Mr. Goff, but admitted she discussed that with the doctor about Mr. Carter. Mrs. Morrill said this talk was in relation to the social activity of herself and Carter.

The doctor thought the strain of this social activity was to great on her. Witness denied she told the doctor she was becoming frightened over the effect of her affection for Mr. Carter was having.

Mrs. Morrill said she told Dr. Waterman of her affection for Mr. Carpenter. This, she testified, was while she was ill. She denied she told him she had taken her mind off Mr. Goff and purposedly centred it on Carpenter.

BOSTON GIRL IN BOY'S CLOTHES IN COURT

Charlotte Vincent, eighteen years old, arrested while dressed in boy's clothes, appeared in East Boston Court today. She was accused of intoxication.

The girl pleaded guilty to drunkenness and was sentenced to Sherborn for an indefinite period.

She was smoking a cigarette and talking loudly when arrested, according to Patrolman Marinelli.

There were three boys of her own age with Miss Vincent when Marinelli approached her and asked her not to talk and laugh so loudly.

Miss Vincent gave her address as No. 221 Everett street, East Boston.

INVESTIGATORS MYSTIFIED BY GIRL'S DEATH

Young Woman Whose Body Is Found in Parsonage May Have Been Slain

Danville, Ill., April 28.—No evidence of violence was found on the body of Miss Gertrude Hanna, according to Dr. F. A. Baumgart, after an autopsy. The state of preservation, Dr. Baumgart stated, indicated that she had been dead only a short time.

By International News Service

Hopeston, Ill., April 28.—Discovery of the body of a Miss Gertrude Hanna, twenty-five years old, lying on a narrow ledge in the basement of the vacant United Presbyterian parsonage, had shaken this town to its foundations today and provided the authorities with a mystery difficult of solution. Whether Miss Hanna was murdered or ended her own life has not been determined. Whether she met her death in the basement of the parsonage or was brought there after being slain was another puzzling angle.

The length of time she has been dead, whether she died by poison or through some other means and the reason for her staging a suicide are other phases that future developments must answer.

But topping all of these puzzling questions came the revelation that the girl, had she lived, would have become a mother.

FOUND BY CARPENTER.

Miss Hanna's body was found by a carpenter who was engaged in preparing the parsonage for the occupancy of a new pastor. Workmen had been engaged in the upper part of the house several days but not until yesterday did any of them have occasion to go to the basement. J. G. Nickerson, in charge of the carpenters, went to the basement and noticed what appeared to be a bundle of clothing lying on a ledge. Investigation proved it to be the body of Miss Hanna.

An autopsy revealed the girl's condition.

No marks of violence were found upon the body. Impressions in the flesh of the wrists indicated that her hands might have been bound for some time with a leash of some description, but otherwise the body was unmarked. Inquest into the case has been postponed pending an examination by expert chemists of the stomach and other organs of the girl. Chemical analysis will reveal whether death resulted from poisoning. Miss Hanna had been missing from her home for three days.

She had left home late one evening and had not returned. Search for her had been fruitless until Mrs. Arinelli approached her and asked her not to talk and laugh so loudly.

Miss Vincent gave her address as No. 221 Everett street, East Boston.

WAS IN SANITARIUM.

Mr. and Mrs. Hanna declared they knew of no reason why their daughter should end her life. Several years ago the girl became afflicted with a mental disorder and for a time was confined in a sanitarium. She later was discharged.

For a time after that she worked in Chicago, but was forced to return to her home when her health again failed. Although regarded as abnormal mentally, the girl had no enemies here so far as has been learned, nor has she been known to be intimate with any men to the knowledge of her relatives or friends.

UP FOR ROBBING CHURCH RECTORY

Providence, April 28.—Raymond J. Riley, son of a Providence politician, went on trial today on charges of robbery of the rectory of the Church of the Sacred Heart, East Providence, assault with intent to kill Patrolman Walter S. Haskins of the East Providence force and with sending threatening letters to the Rev. John H. McKenna, pastor of the church.

Superintendent of Police Peter F. Gilmartin Chief Inspector John T. Maguire and Inspector James E. McEnroy of Providence, testified that Riley, while in their office after his arrest, had made a signed confession in which he admitted being the author of the threatening letters to Father McKenna.

He also told them he was responsible for the break in the rectory and for the shooting of Patrolman Haskins.

The latter was in the hospital several weeks.

USE GAS MASKS AT $25,000 HOLYOKE FIRE

Holyoke, April 28.—Damage estimated at $25,000 was done by fire today in the building of Collins & Murray, Inc., furniture dealers in High street. Firemen used gas masks while working in the dense smoke. The blaze originated in the basement, but heavy smoke and water damage was done in the upper stories.

CARMEN'S NEW WAGE SCALE READY MONDAY

The committee selected by the Boston Carmen's Union to submit a new wage agreement for the coming year, will present their report next Monday.

At the monthly meeting held in Tremont Temple no report was made, as members of the committee had not completed arrangements. Both uniformed and shop workers will benefit by the new schedule, but the committee will announce no details until completion.

LLOYD GEORGE GOING TO SEE PASSION PLAY

Berlin, April 28.—Lloyd George proposes to attend the Passion Play at Oberammergau on May 15, according to a dispatch to the Munchener Neueste Nachrichten today.

Meyer Jonasson & Co.

Tremont and Boylston Sts.

$2.95

New Voile Blouses

NEW VOILE BLOUSES (as Pictured)—With long roll collar and vest of beautiful embroidery and drawn work finished with wide lace of real filet. All sizes..... $2.95

NEW BLOUSES OF WHITE DIMITY—With colored stripes; pique collar and cuffs outlined with Irish picot are the attractive features of this good looking blouse. All sizes..... $3.95

MEYER JONASSON & CO.

IDENTIFY WOMAN WHO FORGOT HER NAME

Springfield, April 28.—The mystery surrounding a well-dressed, attractive young woman suffering from a lapse of memory at the Mercy Hospital here was lifted today when she was identified as Mrs. Beatrice Lapierre, twenty-two years old, of West Warren.

Identification was established by a Springfield woman who said Mrs. Lapierre had previously suffered similar losses of memory.

When addressed by her own name by nurses, however, Mrs. Lapierre failed to display any signs of understanding.

The doctors are satisfied she will recover.

Mrs. Lapierre walked into the police station yesterday afternoon and said her mind was a blank. She said she was standing on Main street when she lost her memory.

She was unable to tell her name, where she came from or what errand had brought her to the city. She could only remember she had been in a motion picture house just before her mind became clouded.

Doctors said her feet were swollen and she had apparently been walking many miles.

APREMONT DAY IS CELEBRATED AT WORCESTER

Worcester, April 28.—Veterans of the 104th U. S. Infantry, supported by thousands of other veterans of the World War from Worcester and surrounding towns, celebrated here today the fourth anniversary of Apremont day.

Four years ago today the colors of the 104th were decorated for valiant service on the plains of Bourg, France, by General Passaga of the French army—the first regimental colors to be so honored in the war.

About 1,500 survivors met to celebrate the event. Worcester gave them cordial welcome as they paraded past business blocks decorated with national colors. A half holiday during the afternoon gave thousands an opportunity to turn out to see the old soldiers and to cheer them. Major General Clarence R. Edwards, commander of the 26th Division in France; Governor Channing H. Cox and Brigadier-General Charles H. Cole and William C. Hayes came to join in the celebration.

A call to the Massachusetts spirit which struck for liberty against the British, which abolished slavery and which repelled the Germans at Bois Brule was made by Governor Cox. After recalling that the 104th was the first American regiment to be decorated by a foreign government, Governor Cox said:

"The men from Massachusetts had shown the spirit of those sturdy farmers who stood fast at Lexington and Concord in April, 1775, and the same spirit that those Massachusetts men showed at Baltimore in April, 1861.

"Such deeds have made it possible for us to glory that those of our own generation kept the faith with the fathers, that their blood had not run thin but was filled with strong, rich red American corpuscles."

At City Hall a reproduction of the 104th memorial bronze tablet at Westfield was presented to Worcester by President James Osborne of the Worcester branch of the 104th Regiment Association and Mayor Peter F. Sullivan accepted. The program also included addresses by General Edwards and General Cole, an invocation by Rev. Frederick H. Danker, brother of Rev. Walton S. Danker, who was killed in France while serving as a chaplain of the regiment, and singing by a chorus of 300 school children.

SOLDIER ADMITS SLAYING SERGEANT AT CAMP DIX

Mount Holly, N. J., April 28.—Grover Landis Duncan of Windrock, Tenn., a soldier of Camp Dix, has confessed that he killed Michael Gregor of St. Louis, a supply sergeant at the camp, on September 9, County Detective Ellis H. Parker announced today. Parker said Duncan claimed it was in self-defence. Gregor's body was discovered by hunters in the woods.

FOREST FIRE BURNING ON FIVE-MILE FRONT

Lakewood, N. J., April 28.—Moving forward on a five-mile front at a diminished rate due to a lightening of the wind, the devastating forest fire which was fought through the night by hundreds of men is today in the vicinity of Laurelton Park, seven and one-half miles southeast of this city.

40 TO 60 YEARS FOR NEW YORK ROBBERS

New York, April 28.—Judge Rosalsky in General Sessions today imposed sentences of forty to sixty years each on Eugene Disael and Moise Bagnoli, two of a band who broke into the Washington square house of Albert R. Shattuck on April 2, locked the retired banker, his wife and eight servants in a wine vault, and escaped with $70,000 in jewels.

Kathleen Norris—Famous woman author—who gets $5,000 per week for her stories, is writing a series of sympathetic "Words to Women" talks on Heart and Home Topics"—exclusively for the Boston Sunday Advertiser.—Advt.

Mme. Berat Prefers Begging to Singing in German

New York, April 28.—A determination to beg a living on the streets of Paris rather than sing in German led Madame Louise Berat, contralto, to leave the Metropolitan Opera Company, she declared, as she sailed for her native France on the Rochambeau.

"I am through with America forever," she said. "I spent three years on the battlefields of France during the war, and what I saw there would forbid me ever singing in the language of the boche."

She added that "the influence in the Metropolitan Opera is German."

SENTENCE BOY SLAYER OF LADY WHITE TO DEATH

London, April 28. (By the Associated Press.)—Henry Jacobi, a nineteen-year-old hotel pantry boy, was found guilty today of the murder of Lady Alice White, widow of Sir Edward White, former chairman of the London County Council, on March 14. He was sentenced to death.

SLAYER OF TWO TO BE HANGED ON JULY 15

Houlton, Me., April 28.—Bennie Swim, slayer of Olive Swim Trenholm and Harvey Trenholm, her husband, was sentenced today by Chief Justice McKeown to be hanged in Woodstock July 15. Swim's father was in court when sentence was passed. He broke down and wept.

KEY IN DEATH OF BREWSTER IS HELD BY GIRL

By BERT FORD.

The Massachusetts police hope, with the aid of a young woman, to dispel the mystery which for seven days has clouded the murder of Ralph W. Brewster, railroad ticket agent at Winchester.

State Detective Fred J. Kirlin and John A. Stokes located a young man in Pittsfield on Wednesday who furnished valuable information.

Both detectives returned to Cambridge Wednesday night and conferred on Thursday with District Attorney Saltonstall. It was understood today in Cambridge and Winchester that the newly discovered evidence involves a girl who can shed much light on Brewster's secrets and possibly furnish a motive for his killing.

William Carey, pin boy at Edward McKenzie's bowling alley, has been in Pittsfield for two days trying to identify among its inhabitants the young man with a gray cloth sport hat who bowled there on the night of the murder.

The police are now skeptical about the bowling alley clew.

FEAR NEW FLOODS ALONG THE MISSISSIPPI RIVER

New Orleans, April 28.—With two great sections of Louisiana farm land already inundated, engineers today were concentrating their attention on other points in the lower and middle reaches of the river where the torrent is threatening to break through. The levee near Arkansas City, Ark., and at Placumine, La., were the two points where trouble was most feared. Flood waters escaping at Poydras, twelve miles below New Orleans, today had flooded more than 75,000 acres of sugar and trucking lands.

SUFFERERS from chronic indigestion will find quick relief from a few doses of Dr. Caldwell's Syrup Pepsin. It gives you artificially the bright nature may have deprived you of and the lack of which causes dyspepsia. You will find it much more effective than chewing tablets and flavored candies.

DR. CALDWELL'S

SYRUP PEPSIN

THE FAMILY LAXATIVE

Dr. Caldwell's Syrup Pepsin contains ingredients effective in dyspepsia and constipation. It is a combination of Egyptian Senna and other simple laxative herbs with pepsin. The formula is on the package. It has been successfully used for 30 years. Try it! One bottle will prove its worth.

HALF-OUNCE BOTTLE FREE

For acute constipation, so even if you do not require a laxative at this moment let me send you a Half-ounce Trial Bottle of my Syrup Pepsin FREE OF CHARGE so that we will have it handy when needed. Simply send your name and address to Dr. W. B. Caldwell, 719 Washington St., Monticello, Ill. Write today.

No Mail Orders

GILCHRIST'S BASEMENT STORE

A LEGAL STAMP WITH EVERY 10¢ PURCHASE.

Merchants Legal Stamps

Herringbone Tweed COATS

For Women! For Misses!

LOWEST price we know of for this quality coat. Leather buttons and buckle (think of it!). Half SILK lined—raglan shoulders, etc. POLO coats, too.

$12.98

Women's Silk **Stockings** $1.29

Full Fashioned!

Extra high spliced heel and toe; reinforced sole and garter top; slightly irregular of a high grade—that's why so LOW priced. Black and colors.

Women's Silk **Stockings** $1.59

High grade, full fashioned; black, white and colors. Embroidered side clox, slightly irregular.

Women's Ribbed Sport Hose—Mercerized; tweed shades; seconds 39c

Boys' School Stockings—Black cotton; heavy ribbed; some seconds 19c

Children's Sox—¾ length; Derby ribbed; black, white and colors; seconds 19c

Navy Blue Tricotine Suits $19.98

SILK lined. They have snugly fitting shoulders and collars, perfectly proportioned sleeves, and the *right amount* of care is shown in the tailoring. ALL LONG LINES—Sizes 16 to 38.

Girls' Hats $1.99

For big girls. For little girls. Hatting her with a tailored hat or with a flower trimmed style. Or any other that suits her type.

Spring Skirts $2.98

Every color or combination of colors that Fashion demands. Some plain—some stripes—some checks—some plaids.

Girls' Coats $6.98

Tweeds, burellas, velours and Polo sport coats. Dressy and tailored styles. Tailored WELL—cut along sport-y lines. And dressy coats, too. For Sunday "best"—or for visitin'—or school. Sizes 8 to 14.

Little Girls' Spring Coats $3.98

Cute belted models in ALL WOOL tweed and novelty cloths. Sizes 2 to 6 years.

$6.98 for Girls' Lined Spring Tweed Coat

Juniors' Skirts $2.79

All wool checked velours

Tub Dresses 98c

Plaid or checked gingham; dainty samples. Sizes 7 to 14.

Lonsdale Jean Middies $1.00

Women's and Girls' SHOES $2.98

Women's pump, $2.98

Black patent leather strap pumps (as illustrated). One-strap pumps, with buckle or button effects—military heels—rubber heels. Brown vici kid oxfords, too—Goodyear welted—medium toe and heels.

Boston's ONLY Basement Store Giving Legal Stamps

Box Scores—Racing Charts—All Sports! In

"The Pink" every morning

The Complete Sports Edition OF THE

BOSTON AMERICAN

It's accurate! You can bet your sox on "The Pink"

EDUCATOR

Cream Filled Sandwiches

40c Value for 29c

Never before have the highest-grade, cream-filled, sweet sandwiches sold for a price as low as this.

Fine with Strawberries, Cold Drinks, Desserts

One of the most remarkable biscuit values ever offered—five assorted kinds—filled biscuits every one—all of the shapes and sizes illustrated—but each different in some important particular from another—

Two are butter biscuits—one filled with chocolate fudge, the other with vanilla cream. Two are chocolate biscuits—one cream filled with vanilla, the other with chocolate fudge. And the fifth member of this exquisite sandwich family is a combination butter and chocolate biscuit, but its filling is of fruit flavor.

New—fresh from the ovens of KRACKERLAND daily—try this wonderful assortment of five mixed kinds at our special sale price of 29c a pound.

Look for display on the Counters of Our Stores

300 Stores

"Cash and Carry" Your Groceries

CONNOR'S BROOKSIDE STORES

"A Safe Place to Economize"

300 Stores

All Odds and Ends, Broken Sizes, Small Lots, Short Lengths

Monthly Clearance

All Remnants, Broken Assortments, Slightly Soiled Merchandise

Friday and Saturday

Nothing That Does Not Play a Part in the New Spring and Summer Season Has Escaped the Blue Pencil

Every item mentioned was in the store when the doors ope ned at 9 o'clock. We cannot guarantee them after that time

Cotton Underwear

32 Chemises.	Were 1.95	Now **1.45**
19 Chemises.	Were 2.95.	Now **2.39**
48 Step-In Drawers.	Were 1.25.	Now **1.00**
29 Chemaloons.	Were 1.50.	Now **1.00**
37 Step-In Drawers.	Were 1.00.	Now **79c**
3 Bloomers.	Were 1.95.	Now **1.50**
70 Colored Petticoats. Formerly 1.50 and 1.95.		Now **69c**
28 Flannelette Gowns.	Were 1.00.	Now **50c**
17 Purple Silk Petticoats. Were 4.95 and 3.95.		Now **2.95**
60 Aprons.	Were priced at 59c.	Now **39c**
30 Philippine Gowns. Formerly 3.95.		Now **2.95**
62 Camisoles, in flesh satin. Were 2.95.		Now **1.95**
120 Lace-Trimmed Chemises.		At **79c**
Hamburg Drawers.	Were 59c.	Now **39c**
Berkeley Cambric Corset Covers. Were 1.50.		Now **96c**
Drawers which were 1.25.		Now **96c**
Envelope Chemises.	Were 1.50.	Now **96c**

(Tremont Street—Third Floor)

Unusual Cleanup in the Little Folks' Stores

Hand-Made Gertrudes— 2 to 6 years. Were 3.50 Now **95c**

Silk Gertrudes—2 to 4 years. Were 3.50 Now **95c**

Machine-Made Dresses—Long and short. Were 95c to 1.39. Now **50c**

Machine-Made Dresses—Long and short. Were 1.75 to 2.50. Now **1.25**

Machine-Made Dresses—Long and short. Were 2.95 to 3.50. Now **1.95**

Hand-Made Dresses—Long Usually 3.95 Now **1.95**

Hand-Made Dresses—Long Usually 5.95 and 7.50. Now **2.95**

Hand-Made Dresses—Long Usually 13.95. Now **5.95**

Hand-Made Dresses—Short Were 1.50 and 2.50 Now **95c**

Hand-Made Dresses—Short Were 2.95 and 5.00. Now **1.95**

Hand-Made Dresses—Short Were 5.00 and 7.95. Now **2.95**

Hand-Made Dresses—Short Were 4.95 and 7.95. Now **3.95**

Boys' Wash Suits—Sizes 2 to 6. Formerly 1.95 and 3.95. Now **1.55**

Boys' Wash Suits—Sizes 2 to 6. Formerly 3.95 & 5.00. Now **1.95**

Aprons—Chambray, slip-on, sizes 2 to 4. Formerly 1.39. Now **50c**

Gingham Dresses—Odd sizes Formerly 1.39. Now **39c**

Serge Dresses—Odd sizes. Formerly 5.95. Now **2.95**

Georgette Dresses—Odd sizes Were 12.50. Now **3.95**

White Dresses—Odd sizes Were 5.95. Now **1.95**

Colored Dresses—Sizes 2 to 6. Usually 2.75 and 2.95. Now **1.95**

Colored Dresses—Sizes 2 to 6. Usually 4.95. Now **2.95**

Rompers—Sateen, small sizes Were 5.95. Now **2.95**

Pique Coats—Sizes 1 to 2 years. Were 6.95. Now **2.95**

Hand-Made Drawers—Sizes 2 to 6. Were 3.00 Now **1.50**

Hand Embroidered Pillow Covers—Were 1.50 Now **95c**

Carriage Covers—Embroidered. Formerly 5.95. Now **1.95**

Celluloid Toilet Sets—Were 3.50 and 3.95. Now **98c**

Soiled and Marred Children's Furniture—All marked down, much of it **less than half-price.**

(Winter Street—Third Floor)

Linens

Soiled Samples All Pure Linen Table Cloths

Large variety of patterns, all sizes, all pure linen. Made in Ireland and Scotland.

65 Table Cloths.	Were 4.95	Now **3.45**
30 Table Cloths.	Were 6.50	Now
2 Table Cloths.	Were 6.85	**5.45**
1 Table Cloth.	Was 6.00	Each
1 Table Cloth.	Was 7.25	
2 Table Cloths.	Were 9.00	Now
10 Table Cloths.	Were 9.40	**6.95**
3 Table Cloths.	Were 8.00	Each
4 Table Cloths.	Were 15.00	Now
15 Table Cloths.	Were 13.50	**9.45**
1 Table Cloth.	Was 11.75	Each
12 Table Cloths.	Were 19.50	Now
9 Table Cloths.	Were 16.00	**12.45**

(Tremont Street—Fourth Floor)

Gloves

Odd Lot of Elbow-Length Chamois Suede Gloves—In natural, beaver and gray, 77 pairs. Mostly large sizes. At **50c**

71 Pairs of Two-Clasp White Silk Gloves—In sizes 5½ and 6 only. At **50c**

268 Pairs of Two-Clasp Children's Gloves—In white, gray and brown; in broken sizes from 1 to 7. Chamois, suede and duplex. At **50c**

(Tremont Street—First Floor)

Neckwear

Neckwear—Slightly soiled. Was 50c and 1.00. Now **25c**

(Winter Street—First Floor)

Stockings

Full-Fashioned Silk Stockings—Irregulars of 1.95 and 2.25 qualities, broken sizes, assortment of black, white and cordovan. Now at 1.00

Light Weight Lisle Thread Stockings—Fine grade, broken sizes. 19c a pair, 3 pairs for **55c**

Full-Fashioned Irregulars of 2.25 Silk and Mercerized—In tweed shades and broken assortments. Now at 1.00

Children's Ribbed Lisle Stockings—In black and white, broken sizes. Pair, **19c**

(Tremont Street—First Floor)

In the Drapery Store

Cretonnes—In large variety of patterns and colors. Were 75c to 1.50. Now, per yard, **39c** and **49c**

Odd Portieres—Good variety of patterns and colors. About 1-3 Off

Remnants of Marquisette, Scrim and Voile. About 1-3 Off

Remnants of Cretonne, Denime, Burlap and Fancy Materials. About 1-3 and 1-2 Off

Lace Curtains (odd pairs), Fancy Nets, Swiss Pt. Duchess, Scrim, Marquisette, Voile and Ruffled Curtains. 1-pr. lots 1-2 Off 2-pr. lots 1-3 Off

(Winter Street—Third Floor)

Girls' Coats

Girls' Herringbone Coats—One-half lined, raglan and set-in sleeves, patch pockets, double breasted effects, large patch pockets. 7 to 14 years. Were 12.50. Now **10.00**

Blouses

Smocks—Of white and colored voile with colored embroidery. Were 1.50. Now **50c**

Pongee Overblouses—Usually 2.95. Now **1.98**

Crepe de Chine, Radium Silk and Broadcloth Silk Blouses—Were 12.95 Now **7.50**

Georgette Blouses—Real filet trimmed. Were priced to 18.50. Now each, **9.50**

Odd Voile Blouses—Values up to 2.95. Now **50c**

Odd Voile Blouses and Smocks—Values up to 3.95. Now **1.00**

Jersey Smocks—Values up to 3.50. Now **1.95**

(Winter Street—First Floor)

Veils

Made Veils—Square and oblong, for hat drapes, in black, brown, taupe, red, tan, navy and other combinations. Were 2.50. Now, each, **1.00**

Made Veils—For back and side drapes, in combination colors only. Were 1.50. Now, each, **59c**

Remnants of Veiling—Were 25c. Now, each, **10c**

(Winter Street—First Floor)

Handkerchiefs

Miscellaneous Lot of Girls' and Youths' Handkerchiefs—Of lawn, with embroidered corners, voile with solid colors, embroidery, colored borders and all white hemstitched. Were 12½c. Now each, **10c**

Women's Fine Lawn Embroidered Handkerchiefs—With ¼-inch hem. Were 3 for 75c. Now **3 for 50c**

Men's Cotton Hemstitched Handkerchiefs—Full size, with ½-inch hem. At **12½c**

(Tremont Street—First Floor)

Women's Suits

11 All-Wool Jersey Suits. Were 10.00. Now **7.50**

28 Tweed Suits—Long and medium-length coats. Were 22.50 and 25.00. Now **19.75**

22 Domestic and Imported Tweed Suits. Were 45.00. Now **35.00**

23 Domestic and Imported Tweed Suits. Were 49.50. Now **38.00**

2 Imported Tweed Suits. Were 55.00. Now **38.00**

Extra Size Tweed Suits. Were 49.50 and 55.00. Now **38.00**

11 Extra Size Suits—Of tricotine and poiret twill; old. Were 45.00 to 75.00. Now **25.00**

(Winter Street—Second Floor)

Skirts

36 Misses' Tweed Skirts—In tan, orchid and blue. Were 7.50. Now **5.95**

(Winter Street—Second Floor)

In the Garment Store

Women's Dresses

6 Sleeveless Tricotine and Poiret Twill Dresses. Were 18.50 and 25.00. Now **10.00**

9 Satin and Crepe Sleeveless Dresses. Were 18.50 and 19.75. Now **7.50**

1 Chiffon Velvet Afternoon Dress. Was 75.00. Now **45.00**

6 Chiffon Party Dresses. Were 29.50. Now **19.75**

1 Green Sequin Evening Gown. Was 95.00. Now **45.00**

1 Brown and Henna Tulle Evening Gown. Was 75.00. Now **25.00**

1 Black Sequin Evening Gown. Was 75.00. Now **45.00**

3 Beaded Robe Evening Gowns—In green, peach and tango. Were 55.00. Now **45.00**

1 Orchid Crepe Fringed Evening Gown. Was 85.00. Now **55.00**

1 Black Lace Evening Gown. Was 35.00. Now **15.00**

3 Tweed Dresses. Were 15.00. Now **10.00**

25 Beaded and Embroidered Canton and Georgette Afternoon Dresses. Were 55.00 to 75.00. Now **45.00**

(Winter Street—Second Floor)

In the Misses' Store

35 Misses' Dresses—Crepe-tafeta and satin. Were 25.00 and 45.00. Now **15.00**

14 Misses' Tweed Dresses. Were 15.00 and 18.50. Now **10.00**

7 Misses' Jersey Dresses. Were 12.75 to 16.50. Now **5.00**

35 Misses' Sleeveless Derby Dresses—Serge, velour and satin. Were 10.00. Now **7.50**

14 Misses' Two-Piece Jersey Dresses. Were 10.75 and 15.00. Now **7.50**

14 Misses' Organdie Dresses—White and colors; soiled. Were 10.00 to 16.50. Now **3.95**

1 Miss' Black Velvet Evening Gown—Bead fringe trimming. Was 65.00. Now **45.00**

1 Miss' Sorrento Blue Evening Gown. Was 59.50. Now **39.50**

1 Miss' Black Lace and Georgette Evening Gown. Was 59.50. Now **39.50**

1 Miss' Rose Taffeta Evening Gown—With gray sequin tunic. Was 55.00. Now **45.00**

1 Miss' Nile Satin Evening Gown—With white sequin tunic. Was 65.00. Now **55.00**

2 Misses' Georgette Evening Gowns—Jade and orchid. Were 49.50. Now **35.00**

23 Misses' Tweed Suits—In tan, rose, orchid, gray and copen. Were 22.50 and 25.00. Now **19.75**

59 Misses' Suits—Tricotine, poiret twill and serge (old). Were 35.00 to 65.00. Now **15.00, 25.00, 35.00**

14 Misses' Three-Piece Jersey Suits—In navy, brown and black. Were 22.50. Now **10.00**

12 Misses' Jersey Suits—In brown and heather mixtures. Were 15.00 to 19.75. Now **7.50**

10 Misses' Sport Coats (old). Were 12.75 to 25.00. Now **10.00**

(Winter Street—Second Floor)

In the Trunk Store

Genuine Cowhide Bags—Leather lined, with inside pockets, double handle, in black or brown. Were 10.50. Now **8.45**

Enamel Week-End Case—With tray, shirred pocket in cover; 16 and 18-inch. Usually 8.50. Now **5.95**

Professional Bags—Mostly in black and brown, of genuine cowhide, 14 and 15-inch, and some with leather-bound pockets. Were 3.25 and 3.50. Now **2.95**

Wardrobe Trunk—Full size, nine hangers, five drawers, laundry bag, shoe pockets, and with lock on top drawer. Special at **31.45**

Black Enamel Hat Boxes—Cretonne lined, 20 by 9 inches, for one hat. Were 7.00. Now **5.95**

Enamel Week-End Case—Cretonne lined, 22-inch, with shirred pocket in cover; also end pockets. Usually 3.50. Now **2.45**

(Temple Place—Fourth Floor)

Wilton Rugs

Jacquards—In dropped patterns, exceptionally fine quality. In one size only, 9x12 feet. Were 87.50. Now **52.50**

(Winter Street—Fourth Floor)

Knit Underwear

Women's Cotton Vests—In various styles, broken sizes, slightly imperfect. At **33c**

Women's Union Suits — Slightly imperfect. Sizes 34 and 36. Were 69c. Now **45c**

Women's Fibre Silk Vests — Reduced from 1.39. Sizes 38, 40 and 42. All first quality. Now **95c**

75 Vests of Imported Swiss Underwear Wools—Silk and wool and silk and cotton. Odd lots 1.25 to 2.25

Children's Trunk Pants — Sizes 2 and 3; slightly imperfect. Were 29c. Now, each **18c**

Children's Union Suits—Sizes 2 to 16 years. Regular 1.00 suits 59c, Two for **1.10**

(Winter Street—First Floor)

Laces

Torchon and Crochet Laces—1½ and 2 in. wide, for trimming underwear and fancy work. 12 Yards for **45c**

Skirt-Length Flouncing—18 to 36 inches, in white, cream and colors. **1-3 Off**

(Winter Street—First Floor)

Umbrellas

Colored Silk Sun and Rain Umbrellas—Navy, green, purple, brown and red. At **3.95**

Colored Silk Sun and Rain Umbrellas. At **4.95**

Women's Black Umbrellas—Fancy handles, with leather side straps or ring handles. At **2.95**

(Tremont Street—First Floor)

Pianos

Chickering & Sons' Upright—Used 150.00

Jewett Upright—Used, but like new 170.00

Emerson Upright—Only slightly used 178.00

Vose & Sons' Upright—Only slightly used. 200.00

Biddle Upright Piano—New and perfect. 295.00

Anderson Player—New modern 380.00

Player Rolls—Were 90c to 1.25 Now **65c**

Easy Payment's. Terms to Suit You.

(Winter Street—Fourth Floor)

Shoes

Dorothy Dodd Pumps and Oxfords—In brown and black leathers, broken sizes. About 300 pairs in lot. Formerly 8.00. Now **4.84**

Children's Shoes—Button and lace styles, in patent and kid leathers. Some with white tops. In sizes 4 to 8. Formerly 4.00. Now **1.45**

(Temple Place—First Floor)

Cottons and Blankets

2000 Yards Extra 40-In. Brown Sheeting—An exceptional number beyond the average offering. A yard **12½c**

(Tremont Street—Fourth Floor)

Remnants of Plain Cottons

Including Tubings, Sheetings and Narrow Widths. 1-3 off Regular Prices

Closing Out a Lot of Full Width Bed Sheets. Each **1.00**

Pillow Cases—42x36. Substantial grade. Each **25c**

Columbia Mills "Indian" Blankets or "Throws"—70x80. Marked down to close out "while the lot lasts." From, each, **7.00 to 5.95**

In this assortment is just the blanket you have been looking for for your Gloucester hammock or sleeping porch.

Two Small Lots Assorted Bed Blankets—Slightly soiled. ⅓ Price

Cotton Filled Crib Puffs—Only a few of them. Also ½ Price

Bed Spreads—Slightly soiled. In prices ranging from **2.35 to 8.50**

Some scalloped and with cut corners, some with plain hems; greatly reduced.

(Tremont Street—Fourth Floor)

Wash Fabrics

Dress Ginghams—Fine quality, 32 inches wide. Good assortment of stripes, checks and plaids. Limited quantity. Special, per yard, **19c**

Odds and Ends of Wash Fabrics—Broken color assortments of voiles, ginghams, suitings, crepes and percales. Special at, per yard, **10c**

Embroidered Novelty Voiles—38 inches wide, this season's newest embroideries at less than half price. Were 2.25 per yard. Now, per yard, **1.00**

White Pique—White only, 27 inches wide, excellent quality. Was 49c. Now, per yard, **25c**

Japanese Long Cloth—36 inches wide, limited quantity. Was 25c. Now, per yard, **15c**

Long Cloth—30 inches wide, just 250 yards. Special, 10 yards for **1.00**

White Poplin—36 inches wide, 200 yards. Special at, per yard, **25c**

(Tremont Street—Second Floor)

Economy Dresses

Billy Burke and Two-Piece Crepe Dresses—In pink only, also sleeveless dresses in blue chambray. Were 1.95 and 2.95. Now **1.45**

Maids' or Nurses' White Dresses—Of Oxford cloth, convertible collar, long sleeves, slightly soiled; in sizes 42 to 46. Were 4.50. Now **2.95**

Misses' and Small Women's Dresses—In plain color chambray, blue or tan, straight lines, with patent leather belt and white collar and cuffs. Were 3.95. Now **2.79**

Women's Cotton Crepe de Chine Kimonos—In light blue, front of waist embroidered. Were 2.95. Now **1.25**

Women's Plain Colored Crepe Kimonos—Loose model, in rose only. Were 1.25. Now **79c**

(Winter Street—Second Floor)

Hair Goods

Switches and Transformations—In all shades, including gray. Were 5.95 to 9.95. Now **5.00**

(Winter Street—Second Floor)

Sewing Machines

Singer—Used	**29.50**
Davis Model—Used	**15.00**
Arrow—New	**21.50**
Standard Rotary—Used	**35.00**
Wheeler and Wilson—Used	**31.50**
White—Used	**24.00**
Electric Portable—New	**33.25**
New Model Davis	**33.25**

Terms 1.00 a week, if desired

(Winter Street—Fourth Floor)

Talking Machines

Two 45.00 Grafonolas. At **29.00**

Two 65.00 Grafonolas. At **49.00**

New Cabinet Phonographs—Built to sell at $65.00. Each **75.00**

EASY PAYMENT TERMS

ACCESSORIES

15.00 Record Cabinets	Now **9.00**
1.50 Record Albums.	Now **1.19**
1.25 Record Albums.	Now **98c**
Puritan Records—Latest hits.	**49c**

(Temple Place—Third Floor)

Silks

Heavy Twill All-Silk Foulard—36 inches wide, in new designs. Many pretty patterns. Were 2.00. Now **1.29**

All-Silk Striped Broadcloth—Heavy weight, 33 inches wide. Yarn dyed fast colors. Were 2.00. Now **1.25**

All-Silk Taffeta—36 inches wide, soft quality, in plaids and checks in black and white and blue and white. Different size checks. Were 2.50. Now **1.25**

Imported Honan Pongee—33 inches wide, Bleached white. Will launder perfectly. Very appropriate for Summer wash dresses and sport skirts. Also for children's clothes. Were 1.65. Now **1.38**

Chiffon Dress Taffeta—36 inches wide. In all the staple shades as well as black and white. Was 1.85. Now **1.35**

Flash Wash Satin—36 inches. A heavy all-silk quality suitable for underthings and neckties. Was 1.65. Now **1.25**

Hundreds of Yards of Silk Remnants—In almost every kind of silk. All marked **1-3 Off the Regular Price**

(Tremont Street—Second Floor)

Picture Store

"Dinky Bird" and "Air Castles," by Parrish—In blue and gold antique frames; sizes 11" x15". Usually 3.25. Now **2.25**

(Temple Place—Fourth Floor)

Dress Goods Store

All Wool Radio Stripe Skirtings—50 inches wide, in brown and blues, with stripes of contrasting shades. Now **1.95**

All Wool Plaid Skirtings—54 inches wide, in a very good range of shades and patterns. Was 3.00 per yard. Now **1.95**

Wool Jersey—54 inches wide, in all the newest shades. Usually 2.50 and 3.00. Now, yd., **1.95**

All Wool Velour de Laines—In nine colors. Formerly 3.95 Now **2.25**

All Wool Priscilla Tweeds—54 inches wide, in orchid, rose, Joffre blue, tan and bronze. Were 1.75 a yard. Now **1.29**

Our entire accumulation of Dress Goods Remnants all at ⅓ price.

(Tremont Street—Second Floor)

Men's Store

Men's Flannel Shirts—Broken sizes, slightly imperfect. At **1.15**

Men's Silk Mixed Pajamas—Slightly imperfect. Size B only. At **1.95**

Men's Percale Pajamas—Neat stripe. Size B only. At **1.35**

(Winter Street—First Floor)

Small Wares

Aristo Hair Nets—Cap shape, black, blonde, auburn and brown. A dozen **45c**

Cotton—In 100-yard spools, 3 cord. Black 50-60, white 50-60-70. **6 spools 22c**

Colored Rick Rack Braid 3-yard piece **10c**

Large Pin Cubes—Jet and white. **10c**

Colored Bias Tape—6-yard pieces. **10c**

Kiddies' Rubberized Aprons. **39c**

Large Hairpin Cabinets **3 for 25c**

Shepard Special Dress Shields—Sizes 2-3-4. A pair **25c**

White Lawn Dress Linings—Sizes 34 to 44. **39c**

Large Balls Mercerized Darning Cotton—Dark brown, slate, white. **2 for 21c**

Brass Pins—300 count. **2 papers 15c**

Asbestos from Holders. **3 for 12c**

Bunch Tape—Assorted widths. **3 for 25c**

Nickel Plated Shears—6-7-8 inch. **49c**

Transparent Silk Shields—Flesh color, sizes 3-4. A pair **39c**

Sanitary Napkins— 6 in package **25c**

White Cotton Tape—3-yard pieces, 5-16, 3-8, 5-8. **2 pieces 5c**

Nickel Plated Safety Pins—With protected end. Sizes 1 and 2. A card **5c**

Basting Cotton—250 yards. Sizes 40-50-60-70. **2 spools 13c**

Black Linen Finished Button Thread— **2 spools 17c**

(Winter Street—First Floor)

Girls' Store

18 Girls' Taffeta Dresses—All good models. Ruffles and pleatings and hand embroidery. Sizes 8 and 10. Were 10.00 to 12.50. Now **7.95**

20 Odd Lot of Girls' Organdie Dresses—Colors orchid, maize, blue, pink. Sizes 12 to 16. Were 7.95 and up. Now **3.95**

Odd Lot of Girls' White Organdie Dresses—Soiled, but good qualities. Sizes 12 to 16. Were 3.95 to 10.00. Now **1.95 to 3.95**

56 Jersey Dresses—Two-piece models with shirring at bottom of blouse. Pleated skirts. A few with kid linen collars and cuffs. Sizes 10 to 16 years. Were up to 8.95. Now **5.75**

122 White Jean Middies—Some with copen collars. Sizes 8 to 14. Were up to 2.95. Now **1.25**

18 Girls' Tweed Skirts—Full pleated models with belt. Sizes 10 and 12 years. Were 5.95. Now **3.95**

19 Girls' Navy Serge Coats—Belted models. Broken sizes. Were up to 10.00. Now **5.00**

4 Tan Silk Coats—Sizes 8 and 10. **Rose Silk Coats**—Sizes 8 and 10. Were 7.50 and 10.00. Now **3.95**

18 Girls' Velvet Dresses—Some velvet and velour combined. Sizes 8 and 10. Were 13.00. Now **6.95**

15 Girls' Wool Check Skirts—Brown and tan checks. Sizes 12 to 16 years. Were 5.95. Now **3.95**

30 "Duro Play Suits"—1-piece suits, tan, copen, in sizes 8 and 10. Tan, copen and navy, in sizes 12, 14 and 16. Were 3.00. Now **1.95**

100 Girls' Slip-On Sweaters—Sizes 8 to 14. Navy, tan, orchid and brown. Were 2.50. Now **1.95**

20 All Odd Serge Dresses—Broken sizes. Values up to 7.95. Now **2.45**

15 All-Winter Coats—Broken sizes. Values up to 25.00. Now **5.00 and 10.00**

(Winter Street—Third Floor)

Art Embroidery

Stamped Drywell Towels—Hemstitched, plain or for crochet edge. Reduced from 35c. Now **25c**

Stamped Fudge Aprons—Of good quality art cra sh, with French knot design. Usually 75c. Now, each, **50c**

Candles—Soiled and broken, hand dipped. Renaissance, various sizes. Reduced from 10c to 25c. Now, each, **5c**

(Tremont Street—Fifth Floor)

Linens

All-Linen Dish Towels	**24c**
Glass Towels	**15c**
Odd Napkins—In dozen and half dozen lots. Marked About 1-3 Off Regular Prices	

(Tremont Street—Fourth Floor)

Corsets

8 Pairs of Elasto Belt Corsets. Were 4.00. Now **2.80**

13 Pairs of Gotham Corsets. Were 5.50. Now **3.80**

4 Pairs of Redfern Corsets. Were 6.00. Now **3.95**

8 Pairs of Baroness Webbing Corsets. Were 8.50. Now **5.00**

5 Corsets—Button sides, satin. Were 14.00. Now **7.80**

18 Corsets—In broken sizes. Were 3.95 and 4.95. Now **2.95**

27 Corsets—Regularly were 3.00. Now **2.00**

(Tremont Street—Third Floor)

Boys' Clothing

Boys' All-Wool Suits—Including extra trousers. Neat serviceable mixtures in latest style cut. Coats are alpaca lined, and both trousers are full lined and seams taped. Sizes 7 to 17 years. Were 12.85. Now **9.85**

Boys' All-Wool Serge Suits—Including extra trousers. Made from best quality Whitman serge, yoke and inverted pleated back. Both trousers full lined. Sizes 8 to 17 years. Were 14.85. Now **11.95**

Youths' and Young Men's Suits—Including extra pair of long trousers. Light and dark wool mixtures, latest style, sport models. Perfect fitting and exceptionally well tailored. Sizes 33 to 38. Were 29.75. Now **24.75**

Boys' All-Wool Spring Top Coats—All-wool serge and tweed mixtures. Ages 3 to 8. Were 5.95 to 6.95. Now **4.85**

Boys' All-Wool Sweaters—Dark heather, brown mixtures, in slip-on and coat styles. Also navy blue slip-on. Sizes 6 to 14 years. Were 4.00. Now **2.95**

Boys' All-Wool Suits With Extra Trousers—All wool light and dark serviceable mixtures; coats alpaca lined; latest models; both pairs of trousers full lined; ages 7 to 18. Were 14.85. Now **12.85**

Blue Denim and Khaki Play Suits—All-in-one suits, red trimmed, short sleeves, square and round neck, drop seat, button back or front. Ages 3 to 8. Were 1.25. Now **98c**

Boys' Overalls—Blue denim, red trimmed, knee length, one of the best makes, labeled Yankibuy. Ages 3 to 7. Were 65c. Now **49c**

Boys' Wash Suits—Middy, Russian and Oliver Twist. Plain colors and combinations in blue, tan, green, white, etc. Ages 3 to 8. Were 1.25 to 1.50. Now **79c**

Boys' Blouses—Fine quality percale, very neat, small stripe effects, attached soft collar and open button cuffs. Ages 7 to 14. Were 75c. Now **39c**

(Winter Street—Third Floor)

Stationery

300 Boxes Manufacturers' Overlots on Stationery—Many boxes have lined envelopes and have sold for 75c, 1.00, 1.50 and 1.75. Now **37½c, 50c, 75c, 88c**

Also About 300 Boxes of Slightly Soiled Stationery Paper—From 25c to 3.00.

Odd Makes of Pound Paper—Discontinued line, a little shopworn, some colors. Now **25c** and **49c**

Odd Envelopes—White and colors. Per package of 25 **5c**

500 Lbs. of Pound Paper—Including "Keith's Kraften Linen" and "Grammercy Linen." All high grade pound papers, having good writing surfaces and which have sold as high as 65c lb. To close out, lb. **29c**

Envelopes to Match Package **10c**

A Large Assortment of Stationery — From well-known manufacturers and which have been selling for 60c and 75c, white and colors. 24 sheets paper, 24 envelopes **29c**

1000 Boxes of Stationery—Made to sell as high as 50c. A large assortment of colors. Box **25c**

Gold and Silver Edge Correspondence Cards—24 cards, 24 envelopes to match. Box **25c**

Bibles — Religious Goods, Metal Crucifixes and Statuettes, Rosary Beads. Now **⅓ Price**

Desk Sets—Brass, Bronze, Silver and Leather finished. From 13.75 to 25.00. Now **⅓ Price**

1922 Diaries—Address Books. Some were as high as 5.00. Now **⅓ Price**

Leather Writing Portfolios and Writing Boxes—Slightly shopworn. Now **⅓ Price**

(Winter Street—First Floor)

No Mail Orders Filled On These Items

The Shepard Stores

No Mail Orders Filled On These Items

BOSTONIANS ARRIVE ON SAMARIA

Hivy Gale Keeps Liner With 181 Passengers at Quarantine Four Hours

On debut in Boston today of the new Cunard liner Samaria, making her maiden trip from Liverpool, was a story.

A heavy gale held the vessel with came back from the war she insisted 48 passengers aboard at quarantine for four hours.

Among the saloon passengers were many from Boston and nearby communities, including Mr. and Mrs. C. Mifflin Frechingham of Boston and Wayland, Miss Ruth Perry of Brookline, Mr. and Mrs. Everett L. Johnson of Malden, Mr. and Mrs. A. T. Stuart of Newton, and Mr. and Mrs. J. P. Bowditch of Framingham Centre.

Miss Edith F. M. Pennington of Liverpool, a bride-elect, was a saloon passenger. She is to marry Charles H. Pedersen, New York representative of a British marine insurance company. During the war Miss Pennington took Pedersen's desk in the insurance concern and conducted it so well that she won him several promotions. When he that he have his job back, with the fur rise men."

KID WEDGE AND HIS WIFE ARE AT ODDS

Cambridge friends of Frederick R. "Kid" Wedge stated that the former pugilist had left Harvard University and returned to Arizona because of a letter he had received from his wife, Mrs. Prudence Wedge.

Ten days ago Wedge entered the Cambridge Relief Hospital. During the war he had suffered from tuberculosis, and he feared he was about to have a recurrence of the malady.

For the first eight days of his stay he was cheerful and contented. Physicians told him the disease would not, in all probability, cause him to leave school.

NEW INTEREST IN HER LIFE.

Then, two days ago, he received a letter from Mrs. Wedge, who is living in Tucson, Ariz. Friends to whom he showed the letter say it suggested a legal separation.

The man who had battled his way up from the backwoods of Wisconsin to the Graduate School of Education at Harvard, wrote a pathetic letter to his ten-year-old son, who is with Mrs. Wedge. Then he got up, packed and told his friends:

"If I ever do return, I'm going to bring my wife and son with me."

According to those to whom Wedge showed the letter from his wife, Mrs. Wedge informed her husband that "something new, beautiful and compelling had come into her life."

IS "ALL BROKEN UP."

His wife was the one who had taken him when, to use his own words, he was "a low-down roughneck," and had caused him to work his way through preliminary school, high school and college.

Wedge was described as "all broken up" over the news. His repeated comment. "I can't understand it."

He was given an honorable release by the Harvard authorities, and told that he might re-enroll at any time he desired.

LEWIS SEEKS TO BREAK DEADLOCK

New York, April 28.—John L. Lewis, president of the United Mine Workers of America, arriving here today, said he had returned to break the deadlock in negotiations toward a settlement of the anthracite coal strike.

To Meet Governor Cox

Mr. and Mrs. George W. Meserve will be received by Governor Cox at the State House tomorrow on the occasion of their fifty-third wedding anniversary. They are also observing the fact that for fifty-three years they have lived continuously in the house at No. 755 Columbus avenue.

Former Pugilist Who Quit Harvard to Join Wife

MR. AND MRS. FREDERICK WEDGE.

HULTMAN BOARD BILL UP TO COX

Under provisions of the new bill continuing the Commission on Necessaries of Life for another year, submitted to Governor Cox today for approval, the Governor is allowed to change the personnel of the commission at any time he sees fit.

The bill was passed today by the Senate. It had previously passed the House by a vote of 192 to 2.

Interest in the bill was increased by charges by Chairman Eugene C. Hultman that efforts had been made to "get him" because of his relentless campaign against profiteers.

POLAND STARTS INQUIRY IN R. I. SHOOTING

Providence, April 28.—Arthur E. J. Reilly, secretary to Dr. Stefan Grotowski, Polish consul-general at New York, arrived here today to conduct an investigation for the Polish government of the shooting and serious wounding by National Guardsmen on strike duty at Pawtucket on the night of April 17 of Pawl and Jacob Pankiewicez, brothers and strikers from the Crompton mill.

Coincident with the arrival of Mr. Reilly, it became known that Lieutenant J. Frank Kenney, the cavalry officer in command of the detail of five men, who fired upon the Pankiewicez brothers, is no longer on duty with the troops in the Pawtuxet Valley.

LOSES COMMAND.

National Guard officers in the district would not explain Lieutenant Kenney's absence beyond saying that he had "returned to civil life."

Louis G. Weisdy of Central Falls, an employe at the Pawtucket plant of the Jenckes Spinning Company, was found unconscious in the street in front of his home today and taken to a hospital, where it was said he has a probable fracture of the skull. According to the police Weisdy was attacked by four men when he left his home to go to work at 5:30.

SHERIFF OUSTS DEPUTIES.

Sheriff Jonathan Andrews of Providence County, answering criticisms made today by Pawtucket labor leaders to Governor San Souci regarding the actions of deputy sheriffs on strike duty in Pawtucket, asserted that he had found some of the deputies were "unfit men" for the work they were doing and had dismissed them.

Others, he said, he had shifted to different work, in the hope that relations between the sheriffs and the strikers would be improved.

"I want my men to do their duty and nothing more," Sheriff Andrews told the Governor at a public hearing on the matter. "If any of them are exceeding their authority and it is brought to my attention, I will see that they are removed."

Labor leaders presented to the Governor a list of what they termed "aggressions" by the deputies.

R. I. Landlords Get Threats of Bombing

Central Falls, R. I., April 28.—Owners of tenement houses occupied by mill operatives who are working have received letters threatening to bomb their property unless they ordered the operatives out, the police announced today. The letters were unsigned.

Louis G. Weisdy, an employe at the Jenckes Spinning Company's mill, was attacked by four men when he left his home for work today.

At the hospital, it was said he was probably suffering from a fractured skull.

WINTHROP BOY JAILED, $1,000 OF LOOT FOUND

When Winthrop police arrested Paul Goldman, sixteen years old, and searched his home at No. 200 Shirley avenue, they found nearly $1,000 worth of silk shirts and other merchandise hidden in various rooms. The loot is believed to have come from the dry goods store of Clara Paino at Jefferson and Putnam street.

HAIRDRESSER GETS $500 VERDICT AGAINST DOCTOR

Because a broken arm which had been given imperfect medical attention prevented her from carrying on her trade of hairdresses as efficiently as formerly, Mrs. Robona J. Elliott of Roxbury was awarded $500 damages by a Superior Court jury in her suit against Dr. Cornelius H. Garland.

BODY OF UNKNOWN FOUND IN CHANNEL

The body of an unidentified man, wearing a cloth hat but no coat, was found in Fort Point Channel today, between the Broadway and Dover street bridges.

The body, which had been in the water only about twenty hours, was secured by William Thomas and George Egan, assistant drawtenders at the Broadway bridge, who put out in a small boat. It was that of a man about 50 years old, with gray mustache and gray hair, wearing black shoes, light stockings and underwear and a khaki shirt.

PROMINENT OFFICIALS AT CONWAY FUNERAL

Prominent city and State officials were present in force at the funeral today of ex-Representative John J. Conway of No. 97 Brown avenue, Roslindale. There was a solemn high mass of requiem at the Church of the Sacred Heart, Rev. John F. Cummings officiating. The bearers were ex-Mayor J. Edward Barry of Cambridge, ex-Congressman Michael Phelan of Lynn, Judge Charles F. Sullivan of Charlestown, Edward F. Coughlin, Leo Dunn and Dr. Hugh McGuire. Burial was in St. Joseph's cemetery.

Meyer Jonasson & Co.

Tremont and Boylston Sts.

New Frocks---Much Underprice

Misses' Modish Frocks of Canton Crepe

(as pictured)

Sleeves and underarms of contrasting color extending part way down skirt, elaborately embroidered in color to match frock; elastic waistline, with narrow belt; long flowing sleeves, round neck.

$37.50

$37.50

Misses' Chic Frocks of Canton Crepe

Decided Russian blouse, with continuation of the low waistline; blouse and skirt solidly beaded in steel, the same design appears on the three-quarter sleeve, opened part way up, and long sash belt.

$45.00

MEYER JONASSON & CO.

Hovey's BARGAIN BASEMENT

33 Summer St., 42 Avon St., 9 Chauncy St.

One More Big COAT DAY SATURDAY Will End a Record Breaking Month in Coats

Ready SATURDAY Morning at 10—

A Big Lot of

Herringbone

4-Pocket Model, Full Silk Lined, ¼ Silk Lined and Unlined

COATS

Raglan Shoulder, Gray and Tan ---All Sizes in the Unlined Model at $7.90

Never in All Our History

Again We Lead—at Lower Prices

Tomorrow morning we will place on sale the largest quantity of these Herringbone Coats we've ever been fortunate enough to have at any one time—the demand has been so great we have been unable to supply enough to satisfy those who responded to our previous advertisements. For Saturday there are plenty, including all lined, quarter lined and unlined, all made of the same Herringbone tweed in the 4-pocket belt all around, pleated back model. Sizes for all women and misses.

Quarter Lined Herringbone Coats, $9.90
Full Lined Herringbone Coats, $10.90
Also Plenty of Girls' 6 to 14 Herringbone Coats, $6.60

Never we had a more popular coat than the Herringbone model. Mannish sport effect and excellent lines are responsible for its popularity — Hundreds and hundreds of women and misses this spring are wearing herringbone coats purchased here because of their all around service and our low prices.

250 "Collegiate HATS"

Ready SATURDAY--$1.49

The popular PIPING ROCK model in red—jade — copen — periwinkle — henna — brown—sand—white—cherry—tangerine.

The season's most popular model in felt and straw combination prettily trimmed with narrow band of felt around the crown, finished off in forget-me-not style. Remember, only 250 in this lot. Saturday at

100% Complete All Sports News From Everywhere

"The Pink" every morning

New Morning Sports Edition OF THE

BOSTON AMERICAN

Tell your newsboy ——"The Pink"

Maurice Hats

STYLE WITHOUT EXTRAVAGANCE

Style and Economy Sale OF

New Trimmed Hats

New Fashions in New Hats, but the Same Low Prices for Which Maurice Hats Are Famous

$4.98

$7.50 Values

Taffeta Hats $4.98 | Georgette Crepe Hats $4.98

Matrons' Hats $4.98 | Hair Braid Hats $4.98

Every conceivable kind of fascinating spring shape, color and fabric one could wish for is included in this Maurice group of Hats.

Large Drooping Brims, Small Pokes and Matrons' Hats. Colors are Sand—Copen—Navy—Jade—Brown—Mohawk—Periwinkle—Black and White.

HORSE HAIR HAT LACQUERED RIBBON AND CHERRY TRIMMED $4.98 VALUE $4.98
MATRON'S HANDMADE OSTRICH TRIMMED HAT $7.00 VALUE $4.98
TAFFETA & GEORGETTE HAT—BRAID TRIMMED $7.00 VALUE $4.98
HAND MADE CREPE HAT—FLOWER WREATH TRIMMED $7.00 VALUE $4.98

The Home of Trimmed Hat Values

Maurice Inc.

Don't Forget the Number 16-18 WINTER STREET Next to A. Stowell's

The call to success and wealth has come to many through The American's "Business Opportunities" column. It may contain yours today—or tomorrow. You'll find it by faithfully watching for it.

THE BOSTON AMERICAN
Boston's Want Ad Directory
Read for Profit—Use for Results

"Say it with Gloves"

Our Glove Campaign is the talk of Boston!

Miss Marianna

2-Clasp Silk Gloves

75c

A rich silk glove of exceptional wearing quality — beautifully embroidered back — black, white or the new street shades.

Strap Wrist Imported Fabric Novelty Gauntlets

(as illustrated)

$2.50

A smart new glove, with unusual cuff — embroidered in self colored silk. Mode, grey or beaver are the most desired colors.

Long Filosette Gloves 79c

12 or 16-Button washable fabric gloves are most necessary for present day wear with the tight-sleeved suit or frock. White or street shades.

GILCHRIST CO

The Glove Store for the Whole Family!

HALF-MILLION IN BONDS ARE NOT FOUND

Mystery surrounding the disappearance of $500,000 in Liberty Bonds shipped by the Chase National Bank of New York to a Massachusetts bank was deepened today when a report that the missing bonds had been found was flatly denied by W. P. Hollis, cashier of the New York bank.

"As far as the Chase National Bank knows," stated Mr. Hollis, "the bonds have not been found and there are no new developments in the case."

The report that the bonds had been discovered was given out in this city by postoffice inspectors working on the case. This report was that two packages had been received by the Massachusetts bank, one containing blank papers and the other the bonds.

The package of papers, it was stated, had been sent as a dummy to foil possible robbery.

It was said this dummy package appeared first and gave rise to the report that the bonds had been stolen. Then the package of securities was said to have arrived, exploding the theft story.

Asked regarding the bonds, Frank A. Newell, vice-president of the National Shawmut Bank of Boston, said:

"The National Shawmut Bank of Boston is not interested either directly or indirectly, as agent, in the reported shipment of $500,000 worth of Liberty bonds b the Chase National Bank of New York."

ADMITS MISTAKE.

In the face of the statement given out today by Cashier Hollis, New York postal inspectors admitted a "mistake" had been made in declaring the mystery solved.

The bonds were sent from New York by registered mail. Insurance and surety company agents working with detectives on the case are now satisfied that the bonds were stolen.

They are seeking to establish whether the theft was committed before the bonds left the New York bank or while they were in the mails en route to Massachusetts.

Chase National Bank officials state that investigation has shown that the bonds were properly checked off and accounted for when placed in the mails. They say 39 packages of bonds were shipped out the day the Massachusetts shipment was made and they have receipts for all but one shipment. They are unable to ascertain if this missing receipt is the one that covered the Massachusetts bonds.

NO RECORD.

Postoffice officials say they have no record of a $500,000 bond shipment to Massachusetts on the day in question. They contend that no such package was placed in their hands.

The primary insurance liability of the missing bonds was assumed by Lloyd's of London. The rest of the risk was carried by American firms.

All of these are aiding in the search for the missing sureties.

Vice-President William J. Griffin of the Chase National Bank admits the case is a complete mystery and adds:

"The whole trouble is we don't know just where to start. We are greatly handicapped because the disappearance of the bonds was not reported to us until long after they had vanished."

ALLEGED WOULD-BE PAYROLL BANDITS HELD

Acting on descriptions given them by the Lynn authorities, police of the Back Bay station arrested three men shortly before midnight and held them for the Lynn police today.

Inspector Kane of the Lynn force wired the Boston officers that five men had been seen riding about the General Electric Plant, in Lynn, at an early hour in the morning. Fearing that the men were planning a payroll robbery, the police sought to arrest them, but the men drove away and disappeared. Kane then sent out descriptions of the men.

101ST INFANTRY HOLDS BALL IN EAST ARMORY

Every man that wore the insignia of the 101st Infantry Regiment will be present at the East Armory tonight if he is physically able to participate in the dedication of the armory in honor of the men of the regiment who fell on the fields of France. Two trainloads of 1000 men will arrive from Worcester and will take part in the tableau representing the deeds of the regiment.

"WELLESLEY NIGHT" AT POPS NEXT TUESDAY

The second annual "Wellesley College Night" at the "Pops" will be held next Tuesday night, with Miss Elisabeth Vinton, 1922, of Detroit, in charge of arrangements.

Alumnae of Wellesley who live in and near Boston are buying tickets through the Boston Wellesley Club, while most of the undergraduates are expected to attend in a body.

ASST. DIST. ATTY. BROGNA TO WED MELROSE WOMAN

Vincent Brogna, assistant district attorney of Suffolk County, is to marry Miss Louise M. Griffin of No. 249 Folsom avenue, Melrose. Marriage intentions have been filed at City Hall. Mr. Brogna, who is thirty-five years old, lived at No. 232 Hanover street, North End. Miss Griffin is aged thirty-one.

Worth While Bargains

ARMY STEEL FOLDING COTS
RECLAIMED **$1.50**
RENEWED **$1.95**
ALL PERFECT
NO SCRAP IRON

Army Canvas Folding Cots Complete (Reclaimed) $3.00

We are required to prepay express on reclaimed or renewed COTS. Add $1.00 extra for each cot for packing and express charges when ordering by mail.

Standard Govt. Pure White Cotton Mattresses. Weight 15 to 20 lbs.	$2.50
Not a flimsy cotton pad weighing 10 to 12 lbs.	
Govt. Blankets	95¢ to $2.45
Add 10c extra per blanket for parcel post.	
Swift's Bacon, B Grade	12-lb. can, $2.00
Roast Beef	1-lb. can, 17¢; 2-lb. can, 29¢
Elkhorn Kraft Cheese. Per lb. at stores only, 19¢; 7-lb tin,	$1.25
Libby's Blackberry Jam	1-lb. 4-oz. can, 18¢; 3 for 50¢
Australian Melon and Lemon Jam	2-lb. can, 18¢; 3 for 50¢
Pure Chilian Honey	5-lb. can, 80¢
Pure Chilian Honey	1-lb. glass jar, 25¢
Wilsco, 6-lb. Corned Beef	$1.00
Sunni Hunni Pure California, 5-lb. cans	$1.00
Sunni Hunni Pure California, 8-oz. jar	15¢
Hires Soluble Coffee	4-oz. can, 35¢; 3 for $1.00
Orange Pekoe Tea	lb., 35¢; 3 lbs. for $1.00
Ceylon Pekoe Tea	lb., 24¢
Ground Coffee	lb., 24¢
French Canned Lobster	6-oz., 35¢; 3 for $1.00
Norwegian Smoked Sardines in olive oil	10¢
Spanish Sardines in olive oil	10¢
Fresh Shrimp	can, 12½¢; 2 for 25¢
Cut Beets	No. 2 can, 5¢
Sour Mixed Pickles	pint jar, 13¢; 2 for 25¢
Pork and Beans, tomato sauce	7-lb. can, 30¢
Hamburg Steak	6-oz. can, 7¢; 4 for 25¢
Taste Rite Potted Meat	small size, 5¢; 6 for 25¢
Taste Rite Potted Meat	large size, 9¢; 3 for 25¢
Rico Mince Meat	1½-lb. can, 30¢
Banner Mince Meat	1½-lb. can, 25¢
California Sardines, oz. can, very fine	10¢
Vienna Style Sausage	5½-oz. can, 7¢; 4 for 25¢
Currants, new crop, in bulk	lb. 15¢
Scissors, 6-in., nickeled, blunt point	18¢
U. S. A. Combs, high grade	19¢

U. S. Army Gas Masks, complete. Sold for souvenirs only. If to go by mail add 10c	19¢
U. S. Army Steel Helmet, complete for small articles. If to go by mail add 10c	19¢
Canvas Water Buckets. If to go by mail add 10c	15¢
U. S. Army Belt Pouches. If to go by mail add 10c	10¢

Genuine Black Calfskin, Navy Shoes, 9 to 11 only	2.95
French Shoes, with bob calfs, all sizes	2.95

IF NOT SATISFACTORY, YOUR MONEY BACK. NO QUESTIONS
ADDRESS ALL MAIL TO

ALSO ADAMS SQUARE **E. B. HARRIS 37 ESSEX ST.** ALSO ADAMS SQUARE

BUTLER'S BUTLER'S BUTLER'S BUTLER'S BUTLER'S BUTLER'S BUTLER'S

Butler's
ESTABLISHED 1864

MAIL ORDERS FILLED

LEGAL STAMPS GIVEN

Saturday Specials In Our Great **SPRING DRIVE** for 50,000 New Customers

Tomorrow These Fine New
TWEED AND VELOUR Sport Coats
$12.50
Silk lined to the waist, chic pockets, notch collars and belts, new colors, tan, orchid, green and grey.
FOURTH FLOOR

SATURDAY SPECIAL IN
$15 AND $18 SAMPLE
DRESSES $9.50
MATERIALS ARE
Canton and Wool Crepes Tricolettes Choice *Satins and Chiffon Taffetas*
SECOND FLOOR

COLLEGIAN Sport Hats $1.49
In all the wanted colors, jade, navy, henna, brown, sand, grey, tile blue, tangerine. The ideal hat for the miss for school or college wear; limited quantity. (Only 260 hats in the lot.)
MAIL ORDERS FILLED
THIRD FLOOR

Manufacturers' Surplus Stock
CHILDREN'S COATS AND CAPES
Away under actual value. Materials of tweeds, velours, and serges. Sizes 2 to 7 years.
$3.98

GIRLS' CONFIRMATION DRESSES
A very special selection. Made of white organdie, one style, ruffle skirt or tucked with embroidery ruffle. 7 to 14 years.
$2.98
FOURTH FLOOR

SPORT SHOES
FOR MISSES AND WOMEN
All genuine smoked ELK CALF, with tan calf apron and back stay—finest combination of leather—all Goodyear welts. Some with black saddle and trimming. Sizes 3 to 7.
With the Genuine High-Grade "Armor-tread" Rubber Soles and Heels. Some have leather soles.
Don't confuse these fine shoes with inferior grades being sold at similar prices.

$6 to $7 Values
$3.95
Mail Orders Filled
BASEMENT

Boys' Suits with Extra Pants

Durable mixtures and tailored in newest model. Sizes 7 to 17 years. They will go quickly.
$6.75
Youths' First Long Pants Suits
In Scotch Tweed and D. H. models—Alpaca lined. 32 to 36 sizes. Every suit worth $20.00. Take Your Pick.
$14.75
FOURTH FLOOR

NEW Voile Waists
Several new dainty lace trimmed and embroidered voile waists in sizes 36 to 46. Special.
$1.98
THIRD FLOOR

Women's Cotton Union Suits
Forest Mills brand; regular and extra sizes; these are 79c value; Saturday Special Each
59c
STREET FLOOR

WOMEN'S COTTON
Stockings

full fashioned, guaranteed fast black; every pair perfect; regular 50c value; special at
35c Pair
STREET FLOOR

5700 yds. 42 in. $1.00 Tricotine
Made by the well known Hamilton Woolen Co. All perfect full pieces, in black and two shades of navy blue. Splendid quality for suits, skirts, dresses, etc.
57c
Mail orders filled in order received
STREET FLOOR

Special Sale of
R. & G. Corsets
Of figured broche. Medium bust — average figure, long hip (flesh only). Sizes 20 to 28.
$3.00 Value
$1.50
FOURTH FLOOR

Women's Extra Size Gowns $1.39
Made of very fine quality nainsook, dainty embroidered edge, with draw ribbon.
FOURTH FLOOR

Serge SKIRTS
For Large Women
Navy blue and black serge skirts, in extra large sizes; slashed pockets, button trimmed, waists up to 38.

$4.98
SECOND FLOOR

SALE OF GOLD SEAL **CONGOLEUM RUGS & SQUARES**

Congoleum ART RUGS	Congoleum ART RUGS	Congoleum ART RUGS	Congoleum ART RUGS	Congoleum ART RUGS	Congoleum Squares
Size 9x12. This Sale Price $15.45	Size 7.6x9. This Sale Price $9.55	9x15. This Sale $13.45	3x6. This Sale $1.89	18 in. by 9 ft. This Sale 59c	9x12 ft. $7.75 9x10.6 ft. $6.75 9x9 ft. $5.95 7.6x9 ft. $4.95 6x9 ft. $3.95

FIFTH FLOOR—MAIL ORDERS FILLED

WALL PAPER GREAT BARGAINS
Hundreds of Patterns on Sale at ½ Price and Less
SIXTH FLOOR—MAIL ORDERS FILLED

BUTLER'S BUTLER'S 90 TREMONT ST. BUTLER'S BUTLER'S

MOTION PICTURE NEWS

By FRIEDA DAVIS

THE Questions Answered Department of the Photodramatist for April has brought up a number of subjects that seem to be exactly what the majority of amateur scenarists want. Here are a few pertinent questions answered:

Q.—I wish to adapt a current book to the screen. What is necessary in order to do this?

A.—It is necessary to secure the writer's or the publisher's permission. If, however, the book is out of copyright and the author dead, it would be of no avail, for the various studios have their staff writers adapt such books and would not pay an outsider to do it.

Q.—Does an original scenario ever find its way to the producer's desk?

A.—When a scenario is submitted to a studio, it is first carefully read by a staff reader who determines whether or not the material is suited to the company's needs. If it is desirable, the script is then handed to the scenario editor, who usually has full charge of the selection of the material. However, when a producer is to be consulted, the story is presented to him personally after having been recommended by the editor.

That, I may add, hits a number of questions on the head. I have heard countless hopeful writers ask if their stories ever really reach their destination.

"READERS" AND WARS.

Q.—Is it possible to secure a position as a reader on a scenario staff without having had previous motion picture experience?

A.—It is not impossible, but it would be difficult, since readers are required to have a thorough knowledge of photoplay writing and production.

Q.—My story dealing with the reconstruction period during the late war, in a small European kingdom, with slight Bolshevikl tendency, has been severely criticized. Please point out my error.

A.—The public and the producers do not care to consider subjects dealing with the war. After many years of actual bloodshed tragedies the world is looking for happiness. Further, Bolshevikl subjects are censorable.

ADVICE OF EXPERTS.

Q.—What is meant by the premise of a story?

It is the opening statement of the objective of the story. Many times this is declared by a character when it is introduced.

These are subjects that have been, for the most part, ignored in the motion picture answer columns of the newspapers and magazines. They are, too, answered on the authority of the best known scenarists and authors of the motion picture colony in Hollywood.

TO FILM ABROAD.

WHEN William Fox decides to have his adaptation of the A. S. M. Hutchinson novel, "If Winter Comes," "shot" he will send some of his company to England for the exteriors. The interior scenes will all be made in the Fox West coast studios.

This company has made quite a point of sending their players and directors abroad to use the original locale of the story in their productions. It is a step forward when producers actually get the correct thing for their films instead of putting up "practically the same thing" in papier mache.

ANITA STEWART ILL.

ANITA STEWART'S vacation plans were completely disrupted when she was taken ill with influenza during her stay in Miami, where she has been spending two or three weeks. Miss Stewart and her husband, Ralph Cameron, have taken a long vacation before starting work on independent productions.

Anita Stewart

They planned to stay in Miami a few days longer, then to go to New Orleans for the Mardi Gras, and then to leave for New York. Influenza interrupted the tour and they are leaving for the North immediately.

MORE ABOUT ARBUCKLE.

YESTERDAY the news dispatches from the West intimated that "Fatty" Arbuckle would go into the directing end of the motion picture industry. That seems to have given way to another story. Instead, we hear that he has been approached with offers to star in musical comedy.

It is hard to know quite what to believe on the subject, especially since rumor crowds upon rumor. The first tale, however, seems to be more sensational, for the chief objection to having him go on with his acting is that he will be in the public eye. If he goes on the stage—there is the same objection. Whereas, if he carries out his plans to direct—and it is said that he has more than a little ability in that line—he is out of it, as far as the films are concerned and yet he has an opportunity to make good.

ANOTHER OLD FAVORITE.

THEODORE ROBERTS has been replaced in the cast of "To Have and To Hold" by the veteran actor, W. J. Ferguson. The reason for this change is that Mr. Roberts is already booked to appear as Josh Whitcomb in the filming of that old favorite, "The Old Homestead."

Fritzi Ridgeway has been chosen to portray the role of Ricketty Ann, while T. Barnes Hunter will be Happy Jack, and Charles Ogle will have a prominent part in the picture. James Cruze will direct.

VERA GORDON DOES IT

A VAUDEVILLE team in a Denver theater, we hear, received a note from the Old Ladies' Home in that city, requesting two tickets for the show.

"This sure does win the bottomless soup tureen," said one of the actresses. "The joke of it is that stuff about Vera Gordon. The old janes say they would have asked her, only they're afraid she might refuse. How do they get that way askin' us?"

She dropped the note on the floor backstage, where Miss Gordon later noticed it and picked it up. Miss Gordon was appearing in her one-act sketch, "Lullaby." She read it and immediately arranged to have two good seats sent the old ladies.

A few minutes later the vaudeville town heard what she had done. "Can you beat that?" one exclaimed. "Steals our glory behind our backs! Can you beat it?"

BETTY ALDEN'S COMMENT ON BOSTON SOCIETY

Dance Tonight in Aid of Free Hospital for Women

By BETTY ALDEN

THERE will be much clashing of the social cymbals this evening when Boston's fashionable contingent assembles in the ballroom of the Copley-Plaza for the last important ball of the season—the eagerly anticipated costume dance in aid of the Free Hospital for Women in Brookline.

That tonight's all-important event will result in a very tidy sum is a foregone conclusion, for numbers of smart set folk have been working zealously for its success, to say nothing at all of the social success of the ball, which will be preceded by a number of rather "swagger" dinner parties among the coterie planning to trip the light fantastic later in the evening.

Mrs. Arthur Richmond Fearing, Jr., chairman of the committee in charge, has devoted no end of her time to completing arrangements for the gala-for-a-cause function. Working on the committee with her have been Mrs. F. W. L. Richardson, Mrs. Bayard Thayer and Mrs. Guy Waring.

Among those who have taken boxes on the floor are Mesdames Fearing, Thayer and Richardson of the group in charge, also Mesdames Hobart Ames, F. Lothrop Ames, Louis Bacon, Russell S. Codman, William A. Dupee, Edward D. Brandegee, Arthur W. Blake, Harold J. Coolidge, Arthur E. Davis, Henry Parsons King, Henry Lapham, Robert C. Morse, Franklin Hobbs, Robert Gould Shaw, 2nd, Charles Goddard Weld, Arthur Winslow and Miss Nellie Carter.

Balcony boxes have been secured by Mesdames Charles Francis Adams and George S. West, who will share one, N. Penrose Hallowell, Jr., Oliver S. Ames, Sewell Prescottes, Guy Waring, Charles K. Cumming, Dudley Pickman, Quincy A. Shaw, Jr., Oliver Ames, Edward W. Atkinson, Amos Lawrence Hopkins, Joseph Woods and Galen Stone.

Among those who will be on hand to receive the guests besides the matrons composing the committee are Mrs. Frederick S. Converse, Charles P. Curtis, Theodore Frothingham, N. Penrose Hallowell, Jr., Philip S. Sears, Hugh Scott and Bayard Warren.

Lawrence W. Goran heads the group of ushers, who include Thomas P. Curtis, William DeFord Beul, Charles Boyden, Charles E. Cotting and Gerald Courtney.

MRS. ROBERT A. LOVETT (Adele Q. Brown), who two Winters ago made her home on Larch road, Cambridge, was one of Gotham's smart young women who took part in a rather novel charity entertainment given recently in New York.

The affair, called the East Side Frolic of 1922, was presented by society folk at the Waldorf-Astoria for the benefit of the Stepney Fresh Air Farm and the Women's and Girls' Clubs of the East Side House Settlement.

The entertainment was in the nature of a cabaret, tables being placed around the dance floor, where supper was served. The rather novel feature introduced during the course of the evening was the parading of a group of fashionable young women, each one appearing as an artificial advertisement, and featuring some of the New York shops and big national advertisers. In this group, headed by Miss Katherine MacKay, was young Mrs. Lovett.

Some of Manhattan's most widely-feted buds of the season were enlisted for the occasion.

THE very many Boston friends of Mrs. Clarence Fiske and her family will be interested to learn that Mrs. Fiske and her daughter, Miss Barbara Fiske, sailed early this week on board the White Star liner bound for Mediterranean ports.

It will be recalled that last Winter Mrs. Fiske (Margaret Higginson) rented with her family at No. 114 Brattle street, Cambridge. In the Fall the Fiskes moved to New York, where they now make their home at No. 136 East Thirty-fourth street.

The son of the house, John Fiske, who graduated from Harvard last June, is now taking a graduate course at Massachusetts Institute of Technology and is living at Westmorely court in Cambridge. There are two daughters besides Barbara Fiske—Dorothy, who is at Bryn Mawr, and Margaret Fiske.

MRS. GEORGE R. FEARING, JR.

Mrs. George Richmond, Fearing, Jr., of Beacon street, is the leading spirit of the smart charity costume ball which will attract a fashionable throng to the Copley-Plaza tonight.

EDWARDS ASSOCIATION TO HOLD MAY DANCE

The Clarence R. Edwards Association will hold its annual May party and dance at Ruggles Hall, Roxbury, Tuesday night, with General Edwards, Mrs. Edwards and members of his staff as the guests of honor. Samuel Governor is in charge of the arrangements. Reuben Raffelson will lead the exhibition dancing.

No. 114 Brattle street is now the domicile of the John H. Storers (Edith Paine), which reminds one that a most important ceremonial is scheduled for June 3, when young Theodore Lyman Storer, son of the John J. Storers, will marry Miss Katherine Ladd Storey. The latter, a member of the 1917-18 Sewing Circle, is the daughter of the Richard C. Storeys of the Fenway.

Betty Alden

Random Notes of Society Folk in Town and Country

MR. AND MRS. ALBERT ROCKWOOD (Lucia Beebe), who are on their wedding journey, have arrived in White Sulphur Springs, West Va. The wedding of the young people last Saturday at Emmanuel Church was one of the important nuptial events of the season. Mrs. Rockwood is the daughter of Mr. and Mrs. Junius Beebe of Bay State road.

Mr. and Mrs. Basil King of Boston were recently the guests of honor for whom Mr. and Mrs. Lars Anderson entertained at dinner at their home in Washington.

Mrs. and Mrs. Louis Curtis have concluded their sojourn at Hot Springs and are returning from that resort to Boston.

Mr. and Mrs. Robert W. Sayles, who are of the Boston colony at Hot Springs, recently drove to the Cascades, later taking tea at the Homestead.

Mr. and Mrs. Edward Lawrence Kent of Commonwealth avenue have arrived in New York from Boston. They are stopping at the Vanderbilt.

Mr. and Mrs. George E. Hall of "Meadowside," Dedham, are among the society folk sojourning at the Homestead in Hot Springs, Va.

Mr. and Mrs. James Cummings Barr gave a dinner on Monday evening at their residence on East Sixty-eighth street before the Hope Farm benefit at the Metropolitan at which Pavlowa danced. Mr. and Mrs. Barr, who formerly made their home in Boston, came on to this city from New York last week to be present at the wedding of Eleanor Abbott and Francis F. Lothrop.

55 PER CENT. OF WOMEN WEAR CORSETS

Chicago, April 28.—A save-the-corset symposium of the Chicago Corset Club revealed today that only 55 per cent. of women wear corsets, according to Rose Hay, secretary of the club's ways and means committee.

Mme. Alla Ridley, president of the Fashion Art League of America, said more and more women were giving up corsets. "To tell the truth, I don't know a young girl who wears one," she said.

The club is composed of manufacturers, salesmen and designers of corsets.

WALSH WINS IN FIGHT FOR NAVY FLIERS

By International News Service.

Washington, April 28.—Scores of Naval Reserve aviators, who have formed the "backbone" of the navy's air forces since the war, will be retained in the regular navy by Congressional action, it was learned today.

The reserve birdmen have been facing loss of rank and dismissal from the service because of failures in "routine" examinations. Their plight, discovered by Senator David I. Walsh of Massachusetts, led to a Senate investigation, which it was said will result in action to transfer reserves into the navy's regular service, with their old ranks.

Action by Congress to prevent wholesale dismissals, it was learned, will result from the investigation conducted by a Senate Naval Affairs sub-committee. At the hearings it was discovered the reserve birdmen had failed in examinations based on seamanship, navigation and similar subjects.

Among the reserves are flight and squadron commanders and the leading technical experts of naval aviation. Practically all of them participated in navy bombing raids during the war or on the flight manoeuvres off the Atlantic coast last year. These manoeuvres, it was contended by the reserves, were to blame for their "failures," as the examinations were held shortly after they returned from the bombing tests in which several captured German warships were sunk.

The reserves declared they had not been given sufficient time to prepare for the examinations.

THREE NIFTY WINNERS BY GIRLS

NIFTY life is a pleasure.

Ask folks to mail in nifty NIFTIES and that's just what they do.

Look at today's winners:

"What bells have no tongues?"

"Dumb bells."—Catherine Kelleher of No. 69 Bennett street, Wakefield.

"Can a barefoot man be arrested for carrying liquor?"

"No, because he isn't a boot-legger."—Agnes Nielsen of No. 9 Holden place, Woburn.

"What is the bootlegger's favorite song?"

"Open Your Mouth and Let the Moonshine in."—Anna M. Lister of No. 27 Myrtle street, Lowell.

Oh Boy, have you noticed, all from girls.

Imagine that!

Women right up to the minute. Always are. Of course the girls know a bit about moon shine, but we didn't suppose they would come to bat with red hot NIFTIES about MOONSHINE. Moon shine is moonshine, but MOONSHINE, that's something else again.

Well, the girls won a dollar each. Guess that hurts.

Batter up, gentlemen.

Come on now, get on your toes and rush in your NIFTIES.

Remember, old topper, a NIFTY a day drives the blues away, and a winning dollar gets you a seat at a ball game or buys the maid a box of candy. So step on the gas.

Address NIFTY EDITOR, Boston American.

We Appraise Diamonds
Cash Paid for Old Gold and Silver
REAGAN, KIPP CO.
162 TREMONT STREET

Suits and Cape Dresses
For Misses and Small Women
On Sale Saturday
(Sixth Floor)

Selections from our regular stock which we have arranged as follows:

65 Suits and Cape Dresses of tweed and homespun. Early season prices, $22.00 to $25.00. Now

$15.50

54 Suits and Cape Dresses of tweed and homespun. Early season prices $32.00 to $35.00. Now

$25.

R. H. STEARNS CO.

ESTABLISHED 1849 MARK CROSS TRADE MARK LONDON ACTUAL MAKERS
89 Regent Street

High Cost of Living

Ever since Adam's time, it has been a truth universally acknowledged that, this world is a struggle for dear life—and now we seem to have got it.

Cross English Kit Bag

The famous Cross Kit Bag, just received from abroad, being sold at greatly reduced prices. Well-made and capacious. Tan or black grained hide leather, cloth lining. Brass mountings. Sizes 18, 20, 22 inches.
Specially priced,
$23, $25, $27
Value $31, $34, $37
Initials stamped without charge.

Cross Wardrobe Trunk

For men and women. A Cross wardrobe trunk gives you all the convenience of your home wardrobe. Five drawers with strong locking bar. Garment hangers, shoe box, laundry bag at left. Construction three-ply veneer, flowered lining, fibre covering and binding. Full size $38.00
Steamer size $32.50
¾ size $34.00
Other Cross Trunks Greatly Reduced.

Cross Tailored Purse

"Envelope" design, Conveniently arranged with an attached mirror inside flap; fixed coin purse at back; two pockets. Strap handle at back. Black grained patent leather, lined throughout with colored moire silk. Size: 7⅛x4¼ inches.
Specially priced until May 3d. $8.00
Value $9.50
Monogram to order, extra.

Cross Wedding Gift

This handsome cheese and cracker dish is made of fine cut crystal with colored enamel band decoration. The plate measures 11 inches in diameter, the removable cheese dish 5⅜x3 inches high. Complete.
Specially priced until May 3d. $10.00
Value $11.00

Cross Conveniences

The leather covered flask at left is made with a metal stopper and removable cup. ½, ¾ and pint size.
$2.00, $2.75, $3.25
Sterling silver funnel, as shown, $1.75; tax 9c
A collapsible metal drinking cup is shown, handle attached; when not in use fits into small leather case; tan, brown or black; snap fastening $3.25

Cross
The World's Greatest Leather Stores
145 Tremont Street
Between Temple Pl. and West St.
BOSTON, 11
404 Fifth Ave. 253 Broadway
NEW YORK
89 Regent Street
LONDON
Dealers Throughout the World

Domino Syrup
The popular flavor of sweet sugar cane is always appreciated.

American Sugar Refining Company
"Sweeten it with Domino"
Granulated, Tablet, Powdered, Confectioners, Brown, Golden Syrup

ESTABLISHED MDCCCXXX

PAY $25.00 AT LEAST FOR A DEPENDABLE WRIST WATCH

Reliability cannot be expected of a watch that costs less than $25.00. Its delicately adjusted parts require the craftsmanship of well-paid, high-grade artisans.

A person is apt to be judged both by punctuality at appointments and by the appearance of the watch that makes punctuality possible.

Reliability and beauty characterize the watches of American and Swiss make, which we offer, at $25.00 and upwards. Each watch is backed up by the guarantee of the manufacturer and by our own reputation.

Bigelow, Kennard & Co., Inc.
Washington Street at West, Boston
Established 1839
Recognized Quality at Reasonable Prices

Jays
BOSTON TEMPLE PLACE ELEVEN

Our Tweed Suits For Your Service

That is what our tweed suits are built for — your service. Your wishes, your needs, your fancies even, were taken into consideration in their very making. First of all—the materials; a little better than is usual. Then the lines; a little different from the ordinary, and correct in silhouette, with a maximum of style. Then the colors; right to the very shade approved by the dictators. And last of all, the finish; as nearly perfect as man-tailors can make it. These are our tweed suits for your service.

These Start at Twenty-Eight Dollars

Blouses, Scarfs, Sweaters, as You Enter. Dresses on the Second Floor—Suits, Skirts, Coats on the Third

TAKE SAFE AS A POLICEMAN RINGS CALL

While a policeman was pulling a duty call in front of Hood's Creamery at Central square, East Boston, and a woman living next door looked on burglars carried away a safe through the rear window of the store.

The woman was frightened and failed to notify the police.

The safe contained $200 and two Liberty Bonds.

Investigation showed that four men were implicated in the break. The burglars forced an entrance into the cellar and broke in a door leading to the store. In order to remove the safe they had to cut away the window and its sash.

To get the safe to the auto truck waiting on Lenden street, they tore away parts of two fences.

REPORT FAVORS EAST BOSTON FLYING FIELD

Provision for the construction of a $33,000 airplane field on the State land in East Boston was made by the Senate Ways and Means Committee in a bill reported favorably in the Senate today. The bill says the State shall appropriate $17,500, provided a similar amount is contributed from other sources. The field would be leased to the government for ten years.

Boston Wholesale Millinery Co.

THIRD FLOOR Up Stairs **59 Temple Place** Elevator Service BLAKE BLDG. Cor. Wash. St.

Featuring New Styles at Low Prices as fast as they appear is the reason for the great success of this

BIG UPSTAIRS STORE

For Friday and Saturday

New Taffeta, Crepe and Sailor Hats

At Savings of ⅓

What Your Dreams Mean

Do you remember when you used to wish on a load of wood when you were a child? It was considered lucky to close your eyes and murmur over the dearest destres of your heart: the new doll, or the bicycle, or the silver piano. Your luck will follow if you see that load of wood in a dream. Barrels of it! Because to dream of barrels signifies that you will shortly come into possession of a good-sized fortune, if the barrels are empty. But beware of dreaming of barrels of beer! For this is a sign of much labor with little profit.

Dream Editor:

I dreamed last night I was sitting in my kitchen reading the Boston American and that it said there was to be a violent storm today. What does that mean?.

R. E. SANDERS.

Reading.

To read a newspaper in one's dreams is warning to the dreamer that someone is to tell him a falsehood. The storm in this case is just a further warning of this kind. So be careful for a few days not to put too much faith in what people tell you, particularly about yourself, because the falsehood foretold by the storm is a form of flattery.

Dream Editor:

What is to happen when a man picks pink snakes and yellow alligators off the wallpaper?

Arlington. P. D. Q.

I trust this was really a dream, P. D. Q., because otherwise I should be inclined to believe that your worst enemy was the kind of home brew you have been consuming lately. Snakes always signify enemies. Look out for some people who are trying to harm you. The dream would indicate you are entirely ignorant of this, so look around before you go into that particular business deal you are contemplating.

Dream Editor:

I had a frightful dream a few night ago. There was a lion at our table and he was growling at me something awful, insisting that I was to be his next meal. Fortunately, I woke up before it came round. What on earth did that mean?

C. C. M.

Newton Highlands.

This is indeed good news for you. The conversation with the lion means that you will have a talk with someone in high authority and will gain greatly thereby, being raised to a position of importance.

Dream Editor:

Is it all right to see a shoemaker in a dream? He was making wooden shoes like the Dutch people wear, and when I put them on they fitted me very nicely, besides being as soft as leather ones.

Cambridge. N. C. M.

Evidently you are to be luckier than most mortals, N. C. M. Your seeing the shoemaker indicates you are about to receive some small amounts of money which in time past you have loaned to your friends. The wooden shoes also show an increase in your fortunes.

The Dream Editor of the Boston American will tell you the meaning of that dream you had last night. Write her about it in detail and watch for your answer. All letters about dreams should be addressed to "Dream Editor, Boston American, 80 Summer street, Boston, Mass."

COLLEGE PROFESSOR UNDER OBSERVATION

New York, April 28.—Afflicted with what surgeons said was temporary mental suffering due to a severe shock, William Lindsay, formerly professor of chemistry in Dickinson University, Carlisle, Pa., today was confined in the psychopathic ward of Bellevue Hospital for observation. Mrs. Lindsay said her husband recently had lost $20,000 through the dishonesty of a brokerage house with which he had been dealing.

TWO ARRESTED AS CAMBRIDGE HIGHWAYMEN

John O'Hark, 28 years old, of No. 49 Amory street, Cambridge, felled with a blackjack and robbed of $31 while homeward bound in the early morning hours, was sent from Municipal Hospital, Cambridge, today by police to identify two suspects arrested as his assailants.

They were Anthony Ferrari, 22 years old of Montana, and James W. Colzie, colored, of Hartford.

Both are circus "lumpers" in Cambridge with a one-ring circus and ballyhoo show in a Lansdowne street lot.

O'Hara faced the men at police headquarters and said:

"The white man's the one who hit me with the blackjack; I'm not sure about the shine."

The men were held on a charge of robbery.

O'Hara was struck down at Prospect and Summer streets.

Several stitches were required to close a gaping wound in his head. He was confined to the hospital until today.

Ferrari and Colzie were arrested by Patrolmen. Driscoll, King and Callahan.

Heads Church Society

The King's Daughters of the Concord First Parish Unitarian Church has elected Mrs. B. Farnham Smith president.

SAFE RIPPERS IN LAWRENCE GET RICH LOOT

Lawrence, April 28.—Safe-crackers smashed their way into the office of the Texas Oil Company today, pried the door off the safe and escaped with a large sum of money, which had been put in an iron cash box.

Officials of the company have not as yet been able to estimate exactly the amount of money which had been on hand.

The cash box, which had been forced open and looted, was found not far from the Boston & Maine station in North Andover this forenoon, shortly after employes of the oil company had discovered the break.

Lawrence police believe the job is the work of professional crackmen operating throughout New England, with headquarters either in Boston or Providence.

The door of the safe was apparently smashed with a pickax after more subtle tools of the profession had failed. Some tools were left behind by the crackmen.

Queen on Way to Funeral

Paris, April 28.—The Queen of Spain, accompanied by Infantis Christiane and Beatrice, is due in Paris by special car tonight, and will depart immediately for London to attend the funeral Monday of her brother, Lord Monbatten.

VETERANS' POLL TAX BILL PASSES HOUSE

A bill to continue the exemption of war veterans from the payment of the $6 poll tax was passed by the House today. The House also passed a bill to allow $50 to American Legion posts for the funeral expenses of veterans whose bodies are returned from overseas.

PUBLISHERS ELECT HUB MAN DIRECTOR

New York, April 28.—Paul Patter-son of the Baltimore Sun was elected president of the American News paper Publishers' Association at the convention here today. He succeeds Thomas H. Williams of Pittsburgh. Charles H. Taylor of Boston was elected a director.

Tea Time Tips

Never Use a Cold Tea Pot

The pot should be well warmed with boiling water before the leaves are put in. Try it the next time and note the difference in the flavor of your tea. But you will find a greater difference, when, instead of asking your grocer for "tea" you ask for, get and use

LIPTON'S TEA

Largest Sale in the World

On Your Way To Work Read

"The Pink" every morning

New, Big Sports Edition OF THE

BOSTON AMERICAN

It's Accurate! You can bet your sox on "The Pink."

C. F. Hovey Co.

Established 1841

Wonderful News for Misses!

In the UNDERPRICED SHOP, Third Floor

A Special Purchase of 150 Canton Dresses

FIVE splendid models—four sketched—all of Canton Crepe, in snappy, youthful styles that Misses love, **$16.75**

Sketch A—Many, many little silk buttons make the trimming. Periwinkle, navy, brown and black.

Sketch B—Henna and navy combined, smart neck ruching, silk fagotting, and sleeves like we've never seen before.

Sketch C—Simplicity itself, yet how attractive, with touches of silver in braided girdle and bows. Periwinkle, jade, navy, brown, henna and white.

Sketch D—Ever see so much style for the price? Cunning wool pompons for trim. Copen, periwinkle, henna, jade, coral and gray.

There is another, not sketched—Canton with deep lattice work border on shirt and sleeves, sometimes revealing high color. Navy with jade, navy with henna, solid colors of white, navy and henna.

MISSES' UNDERPRICED DRESSES, THIRD FLOOR

(A)—"Buttons" $16.75 (B)—"Ruching" $16.75 (C)—"Silver" $16.75 (D)—"Pompone" $16.75

An invitation to see our cold storage plant

We would be glad to have the privilege of showing you the vaults, blown air cleaning apparatus and the refrigerating coils at our Cambridge building.

Filene's

Charge purchases placed on June 1st bill

Week-end shopping is made all the more pleasant by the fact that your charge purchases on Friday and Saturday will be placed on bill rendered June 1st.

Spring frills; Spring values

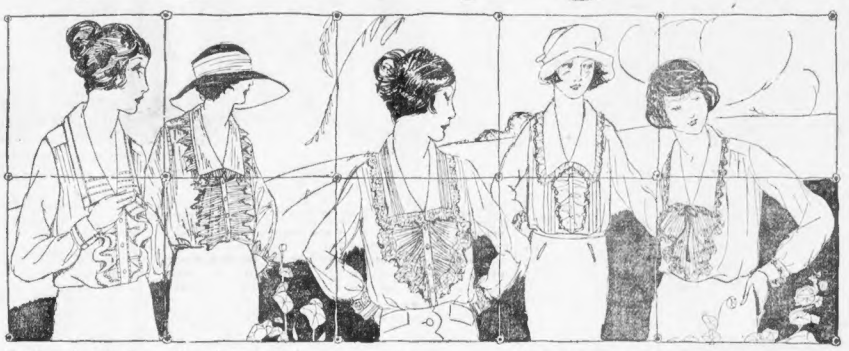

Hand-made frilled white batiste blouses, $3

Rows of hand-drawn work on the collar, cuffs and frill. Made all by hand. $3.

Van Dyke frilled crepe de Chine or georgette, $7.50

The front frill and the smaller ones on collar and cuffs are all pointed. $7.50.

Lace-trimmed fine voile frilled blouses, $3

Collar, cuffs and pleated frill edged with wide Valenciennes lace. $3.

Colored hemstitched frills on batiste blouses, $2

Colored hemstitched frills and ruffles on these crisp white batiste blouses. $2.

Filet lace on frilled Georgette blouses, $7.50

White Georgette blouses, with filet lace on the frills, collars and cuffs. $7.50.

(Filene's—mail orders filled—fifth floor)

VOGUES

A vogue of comfort

Elastic corsets

Tremendous practical virtues are combined in the strong surgical elastic and the exquisite brocaded satin of the corset sketched above. $3.

A new shipment of elastic and satin-brocaded corsets. $3

(Corset shop—third floor)

Ankle ties for babies

Ankle ties used to let in all the dirt and pebbles until Filene's invented a new kind.

Filene ankle ties have the strap farther forward, fit snugly, and don't gape.

Patent leather, black calf, white canvas and genuine burkskin. $2 to $3.75.

(Filene's—mail orders filled—third floor)

LAURIE aprons now $1.50

A new low price for these charming organdy-trimmed aprons of gingham check percale.

Scalloped bottom, organdy vest, flaps on pockets and sash, green, tan and red, $1.50.

Many styles of new percale and gingham aprons at $1.

(Filene's—mail orders filled—third floor)

LONGLINE tweed suits, $18.50

The popular long-line tweed suits with three pockets, in every size from a misses' 14 to a woman's 42, are now $18.50. Five colors.

Box coat styles, also, with shorter coats have been reduced to $18.50. Blue, tan, orchid and rose.

(Filene's—mail orders filled—fourth and fifth floors)

HERRINGBONE topcoats $13.75

6 to 14 years

The famous tan herringbone tweed topcoats, which the girls all want, with big pockets, sizes 6 to 14 years. $13.75.

A similar style in the same material for junior girls, sizes 13 to 17 years. $15.

(Filene's—mail orders filled—fourth floor)

The two best reasons we know for

storing your furs at Filene's

(a) 1100 of our customers last year had their furs in five minutes, by calling for them, at our Cambridge building.

(b) 7000 of our customers had their furs delivered in one day after they were ordered.

Having our own cold storage plant in our Cambridge building makes this service possible.

Phone Beach 5800—Filene Fur Shop

Back again!

Shantung dresses, $22.50

Like a perennial plant these serviceable, becoming dresses return each Spring. Style sketched, of heavy, rich Shantung stitched with red or Copenhagen blue.

Straightline style with pleated panels and smart vest front effect. Sizes 36 to 42. $22.50.

(Filene's—mail orders filled—sixth floor)

NEW SLEEPING SICKNESS IS FATAL TO ONE

Five Others Stricken With Ailment in Strange Form in New Jersey

Paterson, N. J., April 28.—The form of sleeping sickness which physicians declare is new to the medical profession, has claimed one victim and five others are suffering from it. The most peculiar symptom of the disease is that persons stricken with it have double vision.

The disease became pronounced Wednesday night in the case of John L. Van Mannen, thirty-six, and despite the efforts of nine physicians to revive him he died. Samuel Thompson, janitor of a public school, is seriously ill with the disease.

Dr. Isaac Burmaner said he and other physicians have been unable to trace the cause of the disease and as yet have found no method of preventing it. The first symptom of the disease, according to a report prepared by the doctors, is an abnormal sleepiness, followed by periods of stupor and double vision, which later becomes constant.

HOUSES AND WOODS BURN IN ADAMSDALE

Attleboro, April 28.—Three company houses were burned and four acres of timber damaged by a forest fire in Adamsdale Village today The fire started from a spark from an engine. The houses burned were owned by the Charles Thompson Company, cotton yarn manufacturers. The company's mill was threatened. The fire spread toward Cumberland, R. I., and the local fire fighters were joined by men from Cumberland and North Attleboro.

HADDOCK HITS HIGH RECORD, 10½ CENTS

The wholesale price of haddock in Boston today jumped to 10½ cents a pound, the highest price ever recorded for that commodity in times of peace. Steak cod, which usually brings two or three times as much as haddock, sold for only 4½ cents today. Fishing skippers report that almost no haddock are being taken on the banks.

MEDBURY

Says Bachelors Know More About Married Life Than Anybody. That's Why They're Bachelors

Government reports show that bachelors are becoming more numerous every day and the reason for it is women.

The average bachelor is in favor of marriage, but not for himself.

He believes in double harness, but only for horses

He figures that marriage wouldn't be bad at all if you could leave the women out of it.

A bachelor is never lonesome; he's kept busy listening to the troubles of his married friends.

There is an old saying, "He who hesitates is lost," but it's wrong. He who hesitates remains single.

A bachelor may be going about with a girl he's very fond of and there's no use in busting up their friendship by getting married.

Some men remain bachelors because they think they've been disappointed in love, but this is not so. You can't be disappointed in love until you've been married.

Two can live cheaper than one, but it's worth a little extra to stay single.

One guy got a terrible fright on his wedding day, and he's still got her.

The average bachelor takes his time and waits for Miss Right to come along. But the chances are when Miss Right comes along he's out with Miss Left.

Most bachelors can read a woman like a book, and that's why they never get any further than the introduction.

But it's hard right now for a man to remain single—he's got too much competition.

Divorce lawyers are making so much money that a lot of ministers are studying law.

When a fellow does get married nowadays he gets the preacher to tie a slip-knot.

Once in awhile a woman marries a man to change him, but the trouble is some women change husbands too often.

A lot of girls think that bachelors don't know anything about married life, but they do. That's why they're bachelors.

Copyright, 1922, King Features Syndicate, Inc.

WORKERS STONED AT R. I. BRIDGE

Westerly, R. I., April 28.—Three truckloads of men from New York City who were being brought here today to work on the new sewage system, were met on the Pawtucket River bridge at the Connecticut State line by representatives of the Hod Carriers' and Common Laborers' Union, who informed them a strike was in progress.

When the trucks attempted to cross the bridge they were met by a shower of stones. The driver of one vehicle, R. L. Rose of New London, Ct., was injured. Another stone broke a window of a trolley car, striking a passenger.

The men in the trucks scattered to the Connecticut side of the river, where they held impromptu meetings to demand their carfare back to New York.

FEAR OF GIRLS KEEPS MASTER ON HIS SHIP

New York, April 28.—The "man without a country" has been found. He arrived in New York today and signed his name to the ship's papers of the steamer Esparta as Captain G. O'Neil, and did not fill in the dotted line for his "home port," because he has no home.

"My home is the "sea," Captain O'Neil said. "I have had no other home since I was ten years old. I have travelled 2,180,000 miles over the seven seas in thirty-eight years as a seaman. I would not share my home—and my home is my ship with any woman. And there ain't no wife in every port for me, I don't go ashore any more.

"A man's life ain't safe ashore any more with women going around the way they do. That's the reason I gave up passenger ships. Too many women.

"No woman gets aboard my ship unless she has a husband and she's got to stick close to him or go ashore."

4 JAILED FOR DRIVING EXPERT TO SUICIDE

Moscow, April 28.—Four prominent Communists have been sentenced to prison terms by the supreme revolutionary tribunal on the curious charge of driving a technical expert to suicide because he was not of their political belief.

BICYCLES —ON— CREDIT

$1.00 a Week $1.00 a Week

Ride a Wheel While You Are Paying for It.

AMERICAN SUPPLY CO., Inc
801-803 Washington St.
Open Mon. and Sat. Eves.

To Arrest Parents if Children Play in the Street

Paterson, N. J., April 28.—Chief of Police Tracey today issued an order making parents who allow their children to play in the streets guilty of disorderly conduct.

The action resulted from the death of one boy and the probable fatal injury of two others who were struck while at play by automobiles.

CRIME SUSPECT CONFESSES TO KILLING MAN

By Associated Press.

San Francisco, April 28.—The police today received from the sheriff of Hilo, Hawaii, a cable asserting that Honore C. Connette, held at Los Angeles as a witness in the William Desmond Taylor murder mystery, admitted that he killed a man.

Connette, a former newspaper man, was arrested on his arrival from Honolulu.

TOYS & NOVELTIES
Specialties for May Parties
Also imported and domestic sleeping, talking, walking, crying dolls, all sizes. Full line of favors, novelties, tricks, jokes; for carnivals, parties, dances, church fairs, etc.
Kewpie Dolls 65c Up
YOUNG NOVELTY CO.
8 Portland St. Near Hanover St.
Open Saturday Evenings
WHOLESALE AND RETAIL

Men Who Want Value will find this a fine store to trade with. For forty years our policy has been to sell only clothes whose serviceability we could fully guarantee. You'll find our MEN'S AND YOUNG MEN'S Spring Suits and Top Coats are splendid values. No need to pay cash for "Credit terms may be arranged"
NATIONAL SUPPLY CO.
LEONARD A. CATES, Mgr.
46 Temple Place
Est. 1883. Open Saturday Evening

VORENBERG'S

For Big Boys and Little Boys

121 Two-Pants Suits $5.95
$8.50 Value

Pretty herringbone weaves, cheviots and cassimeres. Norfolk styles, strongly sewed, knicker trousers, full and roomy.

Confirmation Suits
All With Two Pairs Trousers

Dressy all wool serges, Norfolk jackets and knicker trousers, full lined throughout, others in tweeds and cassimeres. $9.95
$15 Value

Black Rubber Raincoats

Save the new suit, buy a raincoat. Shower proof and good for a year. Sizes 6 to 16 years. $1.95
$3.00 Value

Vorenberg's
WASHINGTON, HANOVER AND ELM STREETS

50¢ A WEEK BIG SALE

LENOX JEWELRY CO.
Today and Tomorrow
ILLINOIS - ROCKLAND
America's Best Watch Value
—MEN'S MODELS—

Every desirable feature in a $50 Watch will be found in this *Illinois-Rockland*. Note these points: *Gold strata cases, guaranteed 20 years—17 jewels, genuine rubies and sapphires.* Many styles of cases in 2 sizes for men, including the new thin model. White enamel, silver, or gold dial. Double guarantee—the maker's and ours. Money refunded if you can buy cheaper elsewhere for cash.

30 DAYS' FREE TRIAL
17 Jewels — Adjusted
$30.75 In 20-Year Gold Case
50c Down
50c a Week

LENOX JEWELRY CO. BOSTON, MASS
16 Bromfield Street
ESTABLISHED 1903 STREET FLOOR

Our Values Are Real Money Savers

Jordan Marsh Company
Great Basement Store
The Famous Store Within a Store
For the Sale of the Less Expensive Merchandise

Our Great Basement Store Is Always Ready to Supply Your Needs in **Regular Lines Of Merchandise** In addition to the many bargain lots we carry full lines of Regular Goods in every Basement Department at prices averaging as low as, or lower than, elsewhere.

Style, Quality and Value

Are the Things You Will Gain By Outfitting Your Children In

Our Juvenile Section

To introduce you to the many economies by which other regular customers are now benefitting is the thing we desire most.

Hosiery

Children's Mercerized Sport Hose, with cuff top. Black, white, cordovan and Russian calf. Pair 49c

Children's Black Cotton Hose, fine ribbed, with fashioned foot. Sizes 6½ to 11½..... 25c

Knit Undies

Nainsook Union Suits, for boys and girls. Sleeveless, knee length. Sizes 2 to 11 years. 59c

Children's Vests and Pants, summer weights. Sizes 2 to 12 years 25c

Misses' Tricotine Suits for 29.50

29.50

Tailored, long lined models, in the popular navy blue.
Tweed Suits, full silk lined. Good variety of shades.... 12.50
Canton Crepe Dresses, smart draped models, hand drawn. Good shades 19.75
Crepe de Chine Dresses, ruffled. Blue, periwinkle, rose, white and flesh 15.00
Georgette Dresses, white and flesh. Suitable for graduation 12.50
Spring Coats, polaire and herringbone tweed, in gray and tan 10.00
Polaire Coats, half silk lined, belted models, at 15.00

Furnishings

Boys' Pajamas, one-piece style, white and colored. Sizes 4 to 12 years 1.00

Boys' Wool Jerseys, navy only, ring neck. Sizes 6 to 14 years. 2.00

Cotton Undies

Children's Princess Slips, lace trimmed. Sizes 6 to 14 years..... 79c

Children's Knicker Drawers, lace trimmed. Sizes 6 to 14.. 79c

Misses' and Children's Princess Slips, lace trimmed. Sizes 6 to 16 ..... 1.50

4.95 4.95 1.75

Misses' Sample

Dress Hats 4.95

Of milan hemp, with embroidered facings. Trimmed with flowers and ribbon.

Sports Hats, of peanut straw, ribbon trimmed Various colors..... 1.95
Large Tailored Hats, roll and mushroom brim styles, in black and navy.... 1.75

Children's Knitted Capes, 2.75

Of worsted, with brush wool collar. In many desirable colors. Sizes 2 to 6 years.

2.75 2.00

Checked Panty Dresses, with hand smocked yoke. In various colors, sizes 2 to 6..... 2.00
Milan Hats, roll brim, in brown, navy and black 2.50
Blue Coveralls, turkey red trimmed. Sizes 2 to 6 years..... 50c
Infants' Dresses, hamburg ruffle trimmed, panel front 75c
Infants' Worsted Coat Sweaters, white only. Sizes up to 1 yr. 1.50

Girls' Organdie

Dresses 2.50

2.50

With ruffles of self material, wide sash and bow. Pink, blue and maize. Sizes 7 to 14.

Bloomer Dresses

In neat plaids and checks, with sash and white collar and cuffs. Sizes 6 to 14.. 2.95

Boys' Canvas

Sport Boots 2.59

With fibre soles, leather toe-caps, ankle pads and leather innersoles. Sizes 12 to 6. Just the thing for spring and summer wear.

Boys' All-Wool

Reefers 5.95

All-wool gray reefers with emblem on sleeve. Sizes 3 to 8 years.

5.95

Blue Serge Suits

With two pair pants. Fast navy blue. Sizes 11 to 16 years. 11.25

All Charge Purchases Made During the Balance of This Month Will Be Entered on the May Bill Rendered June 1

HARVARD GRAD WANTS TO WED OLIVIA STONE

New York, April 28.—Women who kill men do not necessarily lack for suitors if acquitted, according to Miss Olivia M. P. Stone, who shot Ellis Guy Kinkead and was freed by a jury.

Returning from Atlantic City Miss Stone said she has received eleven proposals of marriage since the Kinkead tragedy. But, she added, she would not accept any of them.

Speaking of her suitors, she said: "A Harvard graduate was one of the eleven who proposed. He wrote that he was touched by my sad experience and wanted me to be his wife. A Manhattan broker sent a registered letter, asking me to marry him. Altogether I received over 1,000 letters of sympathy."

Her mind broken by the strain of the long trial, Mrs. Kinkaid, widow of the man who was slain by Miss Stone, was confined in a strait jacket today in King's County Hospital, a pitiful aftermath of the tragedy.

Mrs. Kinkead tried diligently to send Mis Stone to the electric chair for the killing of her husband, and in the days following Miss Stone's acquital the widow's reason snapped under the strain of worry and despondency.

Physicians said Mrs. Kinkead talked constantly of her former life in Cincinnati and apparently does not remember the tragedy that took her husband.

FEIGNS SUICIDE TO WIN WIFE'S LOVE BACK

San Francisco, April 28 (By International News Service).—Mrs. Jean Middleton Block, violinist and dancer, has filed suit for divorce against Nathan D. Block of New York, a wealthy leather goods manufacturer.

She alleges cruelty and asserts that her husband pretended to attempt suicide in order to win her back.

Mrs. Block alleges her husband was jealous of art, forbade her playing the violin and threw out of the window flowers she brought home.

She was married to him, she said, after a two weeks' courtship. After she left him, she said, he followed her all over the United States pleading for her to return to him.

PLAN HEARING TOMORROW ON PROBATION BILL

A hearing will be held at the State House tomorrow morning at 11 o'clock on a bill which provides that a person convicted in a district or superior court may receive a suspended imprisonment sentence and be placed on probation by the presiding judge.

This bill was recently passed by both houses and awaits the Governor's signature. It has been protested by the Massachusetts Civic Alliance that it would tend to increase

JOFFRE RESTS BEFORE SAILING TOMORROW

New York, April 28.—His week of fetes, banquets, receptions over, Marshal Joffre today was ready to give himself entirely to rest. He sails tomorrow on the Olympic and today planned to do absolutely nothing

SCARCITY OF HADDOCK REPORTED BY FISHERMEN

Fishermen coming in from the fishing grounds report a great dearth of haddock. Usually the most plentiful fish in the market, the price of haddock runs from one-quarter to one-half of the price of steak cod. Today the order is reversed, haddock selling in the wholesale market up to seven cents a pound, while large cod brings only three and a half cents.

PAYS FARE OF FRIEND, WHO THEN ROBS HIM

Rahway, N. J., April 28.—Michael Kolack was found wandering the streets by police after, according to his story, he had been robbed of $350 by a friend, Joseph Halasik, whose fare to New York he had just paid.

GILCHRIST'S

The Smart New Frocks

Offered us in this very special purchase came as one of the most agreeable surprises of the season. You will appreciate, with us, the excellent workmanship, most popular fabrics and the very newest in styles at the price of an ordinary dress.

Taffeta Silk
Canton Crepe
Crepe de Chine
Printed Crepe
Krepe Knit

Over Fifty Models

$25

Plenty of the wanted navy, brown, and black, with a wide variety of the lighter spring colors. Dresses to put on right now or summery crepes for the warmer weather.

Sizes for Women and Misses

Note—Special models for the larger women

Wraps That Are Attractive

Afternoon wraps of Bolivia, velour and Shawsheen. Colors of the spring and richly lined. Sizes for women and misses. **$29.95**

The trimming of braid, embroidery and fringe in a novel and distinctive way is what makes them so attractive.

Canton Finish Tricolette Overblouses

$5.50

A closely woven high lustre silk thread gives the appearance of canton crepe. Neat ratine collar, embroidered in contrasting colorings. Three-quarter sleeve. Narrow belt and tie string at neck. All the tweed colors.

Semi-Tailored Waists $1.98

Van Dyke plaiting or plain edge, trimmed in the new effective styles with contrasting colors.

The Cape Dress

Of All Wool Tweeds
For Girls
8 to 14 years

$5.98

No wonder these cape dresses are so popular! One not only has a smart little dress but a separate cape that can be used over light summer dresses. All the bright spring shades.

White Dresses $2.29

Dainty white organdie trimmed with cunning little ruffles. Large fluffy bow sashes. Sizes 6 to 14.

Fourth Floor

Misses' Sport Skirts

All wool tweeds and velour checks. Smartly tailored in the newest plaited effects. Detachable belts. A style for business or sport wear. **$4.95**

Second Floor

Larger Women's Skirts

All wool prunella skirts in the disappearing stripes—black and white, navy and tan, brown and tan—cut full—flat stitched hips with neat plaits. Belts 26 to 40. **$7.95**

Second Floor

Store your furs with us. Beach 4300

GILCHRIST CO.

LEGAL STAMPS GIVEN AND REDEEMED

Mail and phone orders filled.

GILCHRIST'S

Men's and Young Men's All Wool, Pure Worsted SUITS

Direct From a Prominent Clothing Maker. Bought at a Sacrifice in Price—to be Sold the Same Way

$22.50

Positively Worth $30.00 to $32.50

Here is the story in a Nut Shell: The maker was in urgent need of ready cash; he wanted to dispose of his stock — about 1000 suits; we made him a cash price offer—the suits are here and while the assortment lasts you may have your choice at Twenty-two fifty.

The materials—cassimeres, fancy mixtures, hard finished worsteds and blue serge—are absolutely high grade. We do not doubt but what you have seen suits advertised at this price before, yet we do say that suits tailored as these are in the latest fancy stripes, pin checks and plain colors, are exceptional at so low a figure.

Men's Negligee Shirts $1.65

Season's latest patterns in woven madras; perfectly tailored and positively correct in every detail. Made with soft double French cuffs and finished with five-button front; all sizes. Shirts like these are usually sold at a much higher price.

Men's Silk Shirts $3.65

A large assortment to select from, including jersey weave and crepe de Chine; slightly soiled from handling; made with soft French cuffs; all sizes. $6.00 is the usual price.

Collar Attached Shirts $1.50

Good grade of percale in many new patterns; all sizes.

Men's Percale Pajamas $1.65

Made from high count percale, cut large and roomy, also proportionately sized; fancy stripes and the popular plain colors; these are trimmed with four loops. Sizes A, B, C and D.

Grenadine Knit Ties $1.00

Latest designs, in striped and embroidered effects.

Boys' Extra Knicker Suits Like These Are Unusual at This Price

$9.89

Savings as high as $5.00

$9.89

Savings as high as $5.00

To begin with: These Suits are tailored by one of America's foremost clothing makers from very fine **All-Wool** Tweeds, Cassimeres and Cheviots in the single and double breasted Norfolk models. Some of the latest Golf styles in the assortment. They are absolutely cut in the right proportions, mind you. Not skimped, but good and full across the shoulders and seat. Some have self belt to match; fronts are finished like "Dad's"; knickers are lined and taped. Every suit lined with the best quality alpaca.

Boys 6 to 18 years, who want the best that $9.89 can buy, are urged to see these Extra Knicker Suits in light colors, browns, greys and tans.

Men's Shop Street Floor

GILCHRIST CO.

Merchants Legal Stamps Given and Redeemed

Boys' Shop Street Floor

WRECK THE WRONG TRAIN IN $1,000,000 BAY STATE PLOT

PLOWED 600 FEET ALONG ROAD BED! Engine and tender of fast freight which left the irons near Framingham when train robbers spread the rails hoping to hold up fast mail with $1,000,000 consigned to Boston banks. They got the wrong train.

A PIG THE ONLY VICTIM! Hogs and cattle being rushed to Boston slaughter houses were unscathed, although scattered over the right of way—all except one little porker. Three men in the engine cab had remarkable escapes.

TALKING IT OVER AFTERWARD! Railroad men inspecting wrecked cars and figuring out the best way to pick up the pieces and get the rails cleared for business as usual. Battered cars in the background bumped over the ties for 200 yards.

RADIATING CHARM AT BREAKFAST! There's nothing like music with your meals, says pretty Chrystine Miller of No. 17 Lakeville place, Jamaica Plain, so she uses a radiophone to hear the latest jazz while enjoying her hummingbird's eyebrows, or whatever it is cute girlies eat for breakfast. But imagine how difficult it is to shimmy a breakfast to the tuune of a teasing jazz melody!

"ROUNDING LIPS LIKE CUPID'S BOW!" The poet probably had Charlotte Doyle of Revere in mind when he wrote the lines. Beauty experts say she has "perfect lips." Do you know any girl with any more perfect? Send in her picture.

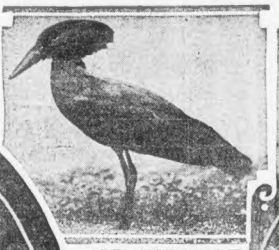

A BIRD OF A BIRD! Here is the rarest bird living, the hammerhead of Africa. The Boston zoo isn't likely to get one because there are only two in captivity. Both are in the London zoo. (International News Reel.)

BOY OF TODAY AND BIKE OF YESTERDAY! Gosh, who'd want to ride on the handle bars, eh, fellas? George Breslin of Roslindale will mount this sturdy steel (vintage of 1880) and give the gallery a treat on the Boston American's Bicycle Run next Sunday. It's a two-man bike. One rides and the other picks you up when you fall.

SHE KNICKED US FOR A FIVER! Miss Martha H. Hylen of No. 377 West street, Randolph, Mass., is today's winner in the Knickerbocker girl test. All photos will be returned. Send them to Pictorial Editor.

SHE HAS IT! What? Why "Professionalitis"! Miss Sylvia Waite, as a mere man in the Professions' Women's Club show at the National Theatre on Saturday night, and, below, at right, as she is "without her makeup" (no pun intended). (Photos by Craftsman Studios.)

MRS. GUY FITZ, chairman of the general committee in charge of the charity ball to be given in City Hall, Lewiston, Me., on May Day for the benefit of the Central Maine Hospital of that city.

WORCESTER'S TOY BABY Is Growing! Mrs. Leon H. Blaney of No. 46 Hollywood street and Eunace, who weighed but one and one-half pounds when she was born on February 20.

A LITTLE SPORT! New England started the sport fad in garments, and by gum, New England is gonna finish it. Here is the latest sport togs—vest and cape fashioned of brown homespun. (Underwood)

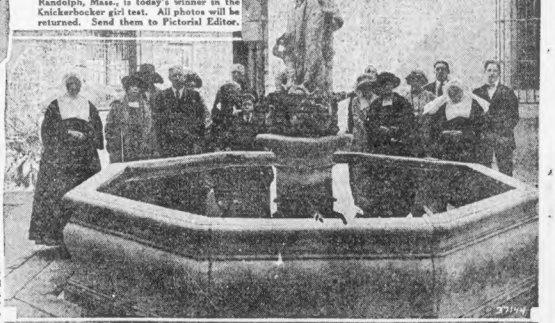

BOSTON TOURISTS SEE A LITTLE SPANISH ART! And to look at the photograph it is obvious that real Spanish is not throwing the ball. These American visitors to sunny Spain are gathered around one of the beautiful fifteenth century fountains in the courtyard of the famous orphanage at Seville. Among the prominent Boston folk present are Mr. and Mrs. I. H. Pomroy. (Underwood.)

See the News of the World at All Leading Theatres Showing International News—Released by Universal Film Exchange

DADMUN SOLOIST AT GLEE CLUB CONCERT

Royal Dadmun, baritone, was so ... for the ... of the Men's ... Glee Club ... Harvard ... Boston ... Mass. ... Dadmun ... Mass. ...

NOUGAT BAR

Two Flavors But Only One Quality

Vanilla

Strawberry

At Drug, Confectionery and Grocery Stores.

5¢

AIDING HIS TROTHERS

EASY CARRIAGES—GOCARTS

REFRIGERATORS

CAN BE HAD EVERY DAY

EVERYTHING TO FURNISH A HOME ON EASY TERMS

DANCY'S CHAMBER SETS CARPETS RUGS DRAPERIES LINOLEUMS CROCKERY GREYHORNES

Holmes, Luce & Co.

Our New Location

94 Washington St.

Open Sat. Evenings Take Elevator

Now is the time to Buy

DIAMONDS

Don't Wait—Prices Will Be Higher

Engagement Rings

$50, $75, $100, $170 to $500

FINE blue white, perfectly cut Diamonds, full of life and brilliancy, mounted in handsome platinum and gold settings; value and quality guaranteed

E. B. Horn Co.

Established 1839

429 WASHINGTON ST

OFFER PLAN FOR FINANCING BONUS

By International News Service.

Washington, Apr. 28. Senator Lodge and other Republican leaders ... conference on that ... soldiers' bonus ... plan is agreed finally ... financed. Word ... from the ... was ... and from ... Senate ... Lodge ... which it ... would ... in the ... Senate ... bonds ... Senator ... leaders ... bonds ... of $... or ... $... Senator ... was ... Senator ... should ... stated ... that the ... would ... to the ... Treasury ... bonds can easily ... in the ... of ... for ... the ... was ... by the ... Senate ... Lodge ... Senator ... Senator ... Senator

SAYS HIS GUARDIAN FORCED HIM TO STEAL

New York, April 28—John McEvoy [illegible] complained [illegible] Mrs. Catherine [illegible] to steal diamonds [illegible] articles Mrs. Dodge was wounded.

The "Dangerous Age"

EVERY change of season brings its danger of sickness to nervous, depleted and fatigued people

Nature's own enemy to fatigue—repairing waste and stimulating new energy—is

BOVININE

The Food Tonic

Of All Druggists

NIGHT'S RADIO PROGRAM RICH IN MUSIC

AMRAD, WGI, MEDFORD HILLSIDE.

[illegible] Late news flashes [illegible] Program furnished [illegible] "45 Days" regular [illegible] Hospital of Boston [illegible] Outstanding [illegible] McCormack, tenor [illegible] Irish love song [illegible] Brangan, humorous [illegible] Lew Blumenthal

WBZ, SPRINGFIELD.

[illegible] of classical [illegible] Enrico Caruso [illegible] Pagliacci" [illegible] Tito Ruffo [illegible] Faust" [illegible] Ernani" [illegible] Aida" [illegible] Forbes & Wallace Company.

GENERAL ELECTRIC, WGY, SCHENECTADY

[illegible] fourth chapter of "Alice in Wonderland" [illegible] Reading by Kolin Hager [illegible] talk, by Dr. Herman [illegible] New York State Health [illegible] musical program [illegible] Mayer and His Orchestra [illegible] Prince [illegible] Town [illegible] Kay [illegible] Anson [illegible] Reiss [illegible] Evans [illegible] Whiting [illegible] Van Eaton [illegible] Piano [illegible] Violin [illegible] Baker [illegible] Orchestra [illegible] Peter [illegible] Frost [illegible] Storm [illegible] Whitmarsh [illegible] Lane

WJZ, NEWARK

[illegible] Moon [illegible] Concert by Old Time Orchestra [illegible] Instrumental [illegible] Violin [illegible] Piano [illegible] Soprano [illegible] Massarro Ruiz [illegible] Pape [illegible] Spanish [illegible] Schaefer, soloist [illegible] Pape [illegible] Mozart [illegible] Pape [illegible] Verdi [illegible] Baritone [illegible] from "Rigoletto" Verdi, in Italian [illegible] Mashera" Verdi [illegible] Baritone [illegible] from "Rigoletto" Verdi, in Italian

SHE IS PICKING ORDERS OUT OF THE AIR

MISS EVELYN WEEKS

[illegible] secretary to [illegible] of the running big Radio Show, who [illegible] shows that the radio telephone is becoming more and more use- [illegible]

RADIO CONCERT IS GIVEN BY AMERICAN

Hundreds of Bostonians [illegible] first radio concert [illegible] Paris American [illegible] A piano [illegible] and in [illegible] [illegible] [illegible]

BOSTON AMERICAN SPORTS

CALZA WINS VERDICT OVER LONDOS IN BATTLE ON MAT

GREEK FAILS TO TOSS ITALIAN IN HOUR

George Calza advanced one notch higher in the hall of fame when he was proclaimed a winner over Jimmy Londos at the Grand Opera House last night. Londos had agreed to throw Calza twice within one hour.

The latest Italian sensation not only went the distance with the Greek champion, but outclassed him all through the match. Calza forced the wrestling from start to finish and seemed on the verge of pinning the favorite at least a dozen times.

It was one of the best matches seen in Boston in some time and the rival followers were on their feet cheering during the greater part of the hour that the rivals wrestled.

At no time during the match was the Italian idol in danger of being thrown. Londos succeeded in getting his toe hold a few times, but the husky son of Italy always had the strength to break loose. On the other hand, Calza had Londos in bad shape throughout the entire bout.

Calza was the first to enter the ring. He was greeted with a storm of cheers, in fact there is doubt that any wrestler has ever been more warmly received. Londos followed soon after and his followers received him enthusiastically.

Hardly had the match got under way, when Calza sent the house into a turmoil by carrying the bout to his more experienced opponent. During the first ten minutes, Londos was in danger no less than five times.

During the next twenty minutes Calza was on top of the favorite and it seemed certain that he would land a successful stranglehold. Londos, however, proved too smart for his rugged opponent, and always managed to find a way out of his difficulties.

During this period Calza was using a stranglehold and armlock to very good advantage. Londos, when not on the defensive, resorted to the toe hold.

Calza seemed to improve as the match progressed, and it looked that he would not only go the distance, but that he would surely score a fall over the stocky Londos. Jimmy opened up during the closing minutes of the match and the large crowd was on its feet when the hour was up.

Calza is now in line for matches with the best wrestlers in the world, and he may be matched with Plastina in the near future. Previous to the match, a telegram from the manager of Plastina was read. Plastina agreed to give $1,000 to the winner if he did not succeed in throwing him within ninety minutes.

The Grand Opera House was jammed to the walls and at least 3,000 people were turned away.

Nick Karavas defeated Kid Roy in nineteen minutes. John Klonis scored a win over Fred Lurich in thirty minutes and fifteen seconds. Klonis pinned Lurich with a flying mare. Yusuf Hussane the Terrible Turk, defeated Fred Aberg the Russian Lion, after twenty-five minutes of hard wrestling.

Jack Conway Dopes Wrestling to Perfection

Jack Conway doped the wrestling bout to perfection. Jack predicted that Calza would prove too strong and too tough for Jimmy Londos, all of which came true.

Conway said that Calza would win, but, only after a furious battle, and it was a furious battle.

Those who read Jack's dope of the big bout will agree that the American expert hit the nail on the head again.

Jack has picked eleven straight winners. Watch his dope if you want to know who will win.

B. U. MEETS AMHERST ON TRACK

The Boston University track team will meet Amherst tomorrow at Amherst. This is the first outdoor track meet of the season for Boston University's team. It is hoped that the latter will put up a good fight.

[illegible] Captain Woolward, Akin, Bowen and Storey [illegible] good in the field events, while Woolward, Akin, Bowen and Storey [illegible] good in the field events, while Woolward, Akin, Bowen and Storey [illegible] good in the field events, while

BOSTON AMERICAN SPORTS

CHAMPION GIANTS OPEN SERIES WITH BRAVES AT WIGWAM

WATSON AND NEHF TO WORK IN BOX

By NICK FLATLEY.

John McGraw and his world champion Giants registered in Boston today, for what they took [illegible] as a very pleasant five-day visit. They play four games [illegible] the Braves at the Wigwam, have Sunday for rest and golf, and, all in all, are perfectly contented with life and everything.

The [illegible] from the [illegible] now they have the local entry [illegible] figured out as very well promising, they cannot be blamed for that in view of what has happened thus far in the collision 'twixt the Mitchmen and the Dodgers and Finis.

The Napoleon, as he is called, of baseball, has his title bearers going on high. Thus far the Goats have won ten games and lost but three, and if somebody doesn't stop them soon, the race will be all over before it's warm enough to really play ball.

McGraw has been lucky enough to have [illegible] to go to the whole route, but he can be depended on for a few periods, anyhow. He pitched [illegible] and [illegible] the weather isn't going to [illegible] but as much as it does some of the others.

His arm "froze" in the Philly series, but that was because of an unduly long rest on the bench, while the Braves were having one of those long innings. Under ordinary circumstances [illegible] day just as well as the next fellow.

Today's Dope

Boston Braves to beat New York Giants at Braves Field.

Yankees to beat Red Sox at New York.

Southpaw Nehf, Star Member of Giant Hurling Corps.

Art Nehf, one of the best of the [illegible] pitching staff in the New York [illegible] in other pennant. The former Brave has been winning constantly, and is one of the very best bets in the matter of opening engagements. He was due to face the Mitchmen today, which didn't make prospects over bright, but the locals haven't any too much regard for Mr. Adams [illegible] has managed to knock him off in [illegible] years, and they bat him for several goals in the only game [illegible] Nehf is a [illegible] and is just as [illegible] the Braves [illegible] their real stride.

Time Ripe for Braves to Start Some Excitement

Our Braves [illegible] get going something [illegible] the [illegible] best [illegible] a couple [illegible] involves [illegible] der [illegible] too [illegible]

For [illegible] this [illegible] and [illegible] a [illegible] of [illegible] the [illegible] athletes [illegible] every [illegible] and just as soon as the Mitchell hurlers show anything at all, the results will [illegible]

[illegible] today's pitching, and [illegible] played [illegible] a lot of stuff while the park was [illegible]

Up to Umpires to Speed Along Pastimes

Games this Spring have been extremely draggy. Hardly a contest [illegible] been [illegible] an hour and [illegible] quarters. That is [illegible] due mostly to the poor brand of pitching, with the consequent [illegible] of scoring, but the umpires might help things by hurrying the athletes along.

Recorded pastimes are found to [illegible] to the [illegible] and [illegible] as a [illegible] [illegible] [illegible]

BOSTON AMERICAN

BOSTON'S GREAT SPORTING CLUBS.. Royal Flush A.C.

What's Your Club?

SPORTS

LEGENDRE AND THOMPSON FIGHT IN PENTATHLON EVENT

HAMILTON WILL ALSO TRY FOR HONORS

TODAY'S PROBABLE WINNERS AT FRANKLIN FIELD
Selections

Event	First	Second
Penthathlon	LeGendre, Georgetown	Thompson, Princeton
440-yard hurdles	Desch, Notre Dame	Fitts, Harvard
Two mile run	Boker, Bates	N. P. Brown, Cornell
Hammer throw	J. F. Brown, Harvard	Wager, Cornell
Sprint medley relay	Cornell	Navy
Distance medley relay	Pennsylvania	Cornell
School medley relay	Huntington	Exeter

By CHARLES E. PARKER.

Philadelphia, Pa., April 28.—Some four thousand lightly clad young men disport themselves on the greensward of Franklin Field this afternoon.

There are the greatest athletes that five hundred schools and colleges can produce, and their presence in Philadelphia can be charged, or credited, to the staging of the twenty-eighth annual University of Pennsylvania Relay Carnival.

In this annual event the colleges and school track forces of the country make their Springtime bow to the sport-following public. It is in this meet that the first accurate estimate of the quality of our athletes for the ensuing year can be made. Stars of the past year, or years, reappear in all their glory, and newer stars, some even more brilliant than those of the past, present themselves and their possibilities.

The meet, which begins at 2 o'clock this afternoon and continues until after 6 o'clock tomorrow evening, has attracted the largest field of entrants in the nearly thirty years of Penney relay carnivals. Notwithstanding this, however, it has not evidenced the nation-wide and international appeal of former years.

Middle West, Coast and South Not Well Represented

The Middle West and the Pacific coast, which have been largely represented in past carnivals, have sent but few relay teams and special event performers this year; the South is not so well represented as it has been in other years, and neither England nor France has entered men, as was the case for the past two or three years, and the years immediately preceding the war.

But despite the largely Eastern flavor of the games there is no lack of real quality in the fields that will report to the starting marks of the field event pits and runways.

Several world's record holders, many national champions and intercollegiate titlists al... a number of athletes who saw service in the recent Olympiad at Antwerp, are included in the list of performers who will appear in the events of today and tomorrow and that other collegiate, national and possibly world's records will be established before the carnival is ended is the general expectation.

Major Portion of Today's Card Is for Schoolboys

The major portion of the opening day is given over to schoolboy athletes. There are eight grammar school events, three parochial school relays and nine high school of preparatory school contests.

However, the schoolboys do not have the day to themselves, for the events open to college men include the pentathlon, the 440-yard hurdles the two-mile run, the hammer throw, the running hop, step and jump, the one-quarter-mile colleges relay championship and real and thrilling competition seems assured in each one of these numbers.

The pentathlon, which is made up of a broad jump, a javelin throw, a 200-meter dash, a discus throw and a 1,500-meter run, finds among its more prominent entrants Bob Legendre of Georgetown, who captured the victory last year and in 1919; S Harrison Thompson of Princeton, the national pentathlon titleholder; Brutus Hamilton of Missouri, the former relay carnival and national pentathlon winner, and several others of real record or promise. Both Legendre and Hamilton were members of the recent American Olympic team and each scored in the pentathlon events at Antwerp.

Gus Desch Is the Star in the Quarter Mile Hurdles

The star entrant in the 440-yard hurdles is Gus Desch of Notre Dame, who, at the Penney carnival last year, set a new world's record for his event.

In the two-mile run Ray Buker of Bates, winner last year, and New England intercollegiate two-mile titlist; Norman P. Brown of Cornell, the intercollegiate A. A. A. A. two-mile indoor champion, and possibly Robert H. Brown of Cornell, the intercollegiate A. A. A. A. two-mile outdoor champion, will be among the starts and a race of rare proportions seems assured.

Captain J. Fiske Brown of Harvard, international intercollegiate hammer throw champion, looms as the strongest performer in the weight event on today's program.

George Dandrow of Tech, winner of the Penney weight throw last year is eligible to compete under the carnival rules, but it was not certain at this writing that he would do so.

BURT

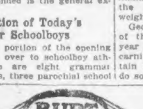

MEN'S TAN VICI KID BLUCHER OXFORD
Medium toe, rubber heels
$7.75

BIG VALUES IN MEN'S FINE FOOTWEAR

THE well proportioned, finely finished Oxford shown above is truly an exceptional offer.
It is one of our new Spring models just received. While it we are also showing a companion value AT $7.25. An oxford built on practically the same last and with the same fine finish—but in Tan Calf Skin.
Take advantage of these splendid values. Don't miss them!

E. W. Burt & Co.
32 West Street,
196 Washington St.,
Boston

And have you seen our new GROUND-GRIPPER Golf Shoe? It's wonderful!

Indoor Sports

Copyright, 1922, by International Feature Service, Inc. Registered U. S. Patent Office. By TAD

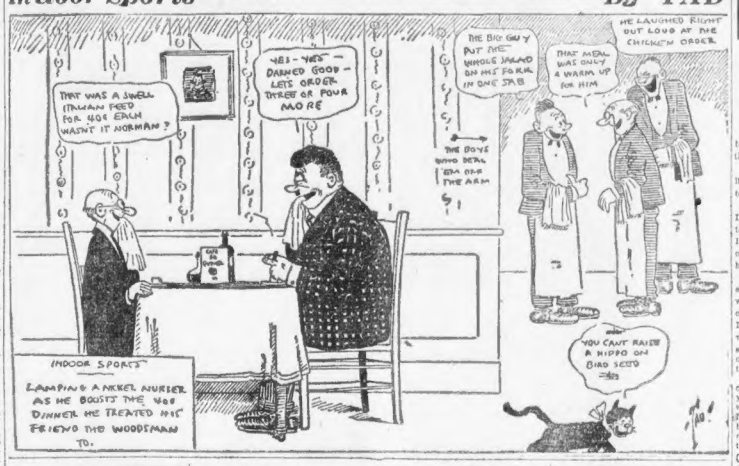
THAT WAS A SWELL ITALIAN FEED FOR 40¢ EACH WASN'T IT NORMAN?
YES - YES - DARNED GOOD - LETS ORDER THREE OR FOUR MORE
THE BIG GUY PUT THE WHOLE ISLAND ON HIS FORK IN ONE JAB
THAT MEAL WAS ONLY A WARM UP FOR HIM
HE LAUGHED RIGHT OUT LOUD AT THE CHICKEN ORDER
THE BOYS WHO DEAL IN DE ARM
YOU CANT RAISE A HIPPO ON BIRD SEED
INDOOR SPORTS
LAMPING A NICKEL NURSER AS HE BOOSTS THE WAR
DINNER HE TREATED HIS FRIEND THE WOODSMAN TO.

B. C. TO TACKLE N. H. OUTFIT AT HEIGHTS

The Boston College nine is all set for the final battle of the week with New Hampshire State, after defeating Maine yesterday. Maine put up a much stronger game than was anticipated, as they had been beaten by Harvard previously, 8 to 0.

Tornieff, who started for Maine, had the Maroon and Gold batters guessing for six innings, and was backed up by fine support from his team mates. Maine was leading, 2 to 1, when B. C. came to bat in the seventh. Then Comerford beat out a bunt and Darling advanced him to second with a single.

Tommy Phillips took a healthy swing, and before the ball was recovered he had cleaned the sacks and romped across the plate himself, giving B. C. a lead of two runs. Palmer knocked in Cody before the half ended, and the Eagles maintained the three run lead until the game was over.

After seven innings of good work, Vargus was relieved by Mullowney, who held Maine in check for the rest of the game.

Today's game was to start at 3:15.

Down the Old Home Stretch

By GALLOP

Bob Evans jumped away from Combination Park for a day and says his horses are O. K.

* * *

Jim Hennessey is wondering whether he will grab the $1,000 stake Trot again at Bridgeton, Maine, Fair this Fall. Hope so, Jim.

* * *

Al Wilson says his pacer Tony Mack will sure enough go two minutes this year. Albert was ever enthusiastic.

* * *

When Bill Hodson and Billy Fleming miss a game it is because there are several secret workouts in order at the Readville course.

* * *

Charlie Gill and Humpy Smith, the inseparable dispensers of programs and lead pencils, blue or black, have joined up again for the season of '22.

* * *

Old Pop Hadley was heard screaming back of the first at a recent contest. Must have thought he was rooting for Bernie Hoyt to come home to the wire.

* * *

Les Dore is a very busy man this year, campaigning through Maine with a stable of eight.

* * *

Patsy Graham can tell a good diamond, a good horse or a good play at any and all stages. Waiting faithfully for the bell to ring.

* * *

Andy and Patsy Sullivan are not twins, "Just Pals," that's all.

* * *

George Weiss says Blanche H is all right. He reors, of course, to his pacing mare.

* * *

Chubby Swett makes as much noise as ever, but has lost flesh, fell away from 313 down to 305.

OFFICIAL BASEBALL

NATIONAL LEAGUE

	W.	L.	P.C.		W.	L.	P.C.
New York	1	0	1.000	Brooklyn	0	1	.000
Chicago	1	0	1.000	Philadelphia	0	1	.000
Pittsburg	1	0	1.000	Boston	0	1	.000
St. Louis	1	0	1.000	Cincinnati	0	1	.000

YESTERDAY'S RESULTS

BROOKLYN 13, BOSTON 8.
New York 10, Philadelphia 8.
Chicago 6, St. Louis 4.
Cincinnati 9, Pittsburgh 8.

GAMES TODAY

NEW YORK AT BOSTON.
Philadelphia at Brooklyn.
Cincinnati at Pittsburgh.
St. Louis at Chicago.

AMERICAN LEAGUE

	W.	L.	P.C.		W.	L.	P.C.
New York	1	0	1.000	Washington	0	1	.000
St. Louis	1	0	1.000	Philadelphia	0	1	.000
Cleveland	1	0	1.000	BOSTON	0	1	.000
Chicago	1	0	1.000	Detroit	0	1	.000

YESTERDAY'S RESULTS

Washington 9, Philadelphia 3.
Cleveland 4, Chicago 3.
Called end ninth to allow Cleveland to catch a train.
Detroit, St. Louis, rain.
Boston, New York, not scheduled.

GAMES TODAY

BOSTON AT NEW YORK.
Washington at Philadelphia.
Cleveland at St. Louis.
Chicago at Detroit.

TABLE OF RUNS

NATIONAL LEAGUE.

	Boston	Brooklyn	Chicago	Cincinnati	Philadelphia	Pittsburgh	St. Louis	Totals
Monday	6	7	4	4	3	2	2	30
Tuesday	2	5	0	1	0	2	0	10
Wednesday	1	10	4	3	4	6	3	31
Md Wk Tle	7	22	8	7	16	11	3	86
Thursday	5	12	6	8	10	5	4	55
Friday								
Saturday								
Sunday								
Totals	16	54	14	13	26	16	10	143

AMERICAN LEAGUE.

	Boston	Chicago	Cleveland	New York	Philadelphia	St. Louis	Washington	Totals
Monday	0	0	2	6	4	6	11	43
Tuesday	0		3	6	6	5	10	24
Wednesday	6	1	3	2	2	0	15	29
Md Wk Tle	12	9	7	14	8	11	36	106
Thursday	6	6		3		9		24
Friday								
Saturday								
Sunday								
Totals	9	18	15	7	14	11	11	45	130

INTERNATIONAL LEAGUE.

	Baltimore	Buffalo	Jersey City	Reading	Rochester	Toronto	Totals
Monday	12	8	5	3	9	5	3	45
Tuesday	10	7	8	10	9	11	2	71
Wednesday	10	11	5	5	8	12	6	6	69
Md Wk Tle	14	26	18	18	26	32	12	20	168
Thursday	11	2	9	12	10	11	6	6	67
Friday									
Saturday									
Sunday									
Totals	57	28	22	30	30	43	10	26	234

EASTERN LEAGUE

	W.	L.	P.C.
Pittsfield	2	0	1.000
Albany	2	0	1.000
Pittsburg	1	1	.500
Hartford	1	1	.500
	0	2	.000
	0	2	.000

GAMES TODAY

Springfield at Pittsfield.
Pittsburg at Hartford.
Waterbury at Albany.
Bridgeport at New Haven.

New Skating Record

Chicago, April 28.—Skating against time, Roland Cloul, world professional champion, set a new world's roller skating record for the quarter-mile, when he made the distance in 42 2-5 seconds at the grand American roller skating derby held here.

Taste is a matter of tobacco quality

We state it as our honest belief that the tobaccos used in Chesterfield are of finer quality (and hence of better taste) than in any other cigarette at the price.

Liggett & Myers Tobacco Co.

"I like 'em!"

Chesterfield
CIGARETTES
of Turkish and Domestic tobaccos—blended

"They Satisfy"

KID FIGHTERS TO MIX THINGS AT ST. JOSEPH'S

There will be battling in five classes at the St. Joseph's T. A. Society's amateur boxing tournament at Commercial Hall, Bowdoin square tonight. The classes are at 112, 118, 126 novice, 135 and 147 pounds.

Jack Kenney's announcement that he would present the winners with shoes has caused a row in the New England A. A. U. President Cuddy of the St. Joseph's T. A. Society originally planned to do this, but he was informed that this would be a violation of an amateur rule.

Kenney, a Boston newspaperman, then volunteered to give each winner a pair of shoes. The powers that rule amateur sports are up on their hind legs as it were, making a frightful squawk.

Maybe the kids will get their shoes after all.

SUGGS TO DEFEND HIS TITLE AGAINST ELKINS

Charlie K. O. Elkins has at last received his chance to regain the New England featherweight title for he has been signed to meet Chick Suggs, the crown-holder, in a ten-round bout at New Bedford on next Monday night.

Elkins has been on the trail of the colored battler ever since he lost a decision to the latter at Fall River. The South End boy has since won over Bobby Josephs, Young Nelson of Philadelphia and "Iron" Man" Hague of New Bedford.

DORCHESTER CLASHES WITH LATIN RIVALS

By FRED C. LANE.

The Dorchester High baseball nine will make a desperate attempt to get into a winning stride today, when it will meet Boston Latin at the Walpole Street Grounds.

Dorchester is still smarting under the defeat pinned on it by English High, considered much inferior, so that Latin must play its hardest to stave off defeat.

Should the weather prove warm Dorchester will have its work cut out to win over Edmund Harris, star Latin hurler. When this pitcher is in condition and warm weather is just his need, he is invincible.

On the other hand, "Lefty" Locke, squaty effective in all kinds of weather, is the best hurler that Dorchester fans have witnessed in years. Dorchester has a team that hits well when in the lead. More fight and spirit is needed for them to win the championship of the city schools for the second year.

The Latin team of 1922 is not to be compared with those of previous years. It may be said that Latin is weak, especially in batting. Johnny Nordberg is a hard worker at football, but the energy of this lone star cannot make Latin a winning organization.

Commerce Picked to Capture Lowell Contest

Coach Ned Sherlock will lead his Commerce ball players against Lowell High this afternoon at Lowell. Not in years has Commerce been represented by such an array of talent. Nolan, mainstay in the box, has been pitching superb ball, giving his mates little to do in the field.

Lowell is but one of the outside teams that Commerce meets this Spring. The schedule calls for a flock of games outside the city, giving the lads on the team more interest in the national pastime.

Allen School and Groton have felt the pangs of defeat from the Commerce team, and Lowell is expected to get the same dose of medicine today. Harmony reigns throughout the squad, and this in no small way is responsible for their fine team play.

The fielding of Boston English High will have to improve considerably if they are to win over the Providence Tech nine this afternoon. Numerous infield errors have cost English two games this Spring. The old enthusiasm that gave English High winning outfits is lacking this year.

Little Interest Shown by Local High Schools

A school with such a large roster, without a championship team one year in three, in a fair way explains the situation of Boston High School athletics. Little or no interest is manifested throughout the school. In former years it was all a coach could do to cut down his squad. Such is not the condition at English or Latin this year, so that poor teams represent both institutions.

Other games to be played today are: Weymouth at Braintree, Reading at Lexington, Watertown at Lowell, Wakefield at Brookton, Stoughton at Milton, Roxbury at Thayer Academy, and Randolph at Avon.

CUDDY MURPHY PITCHES HIS NINE TO VICTORY

Manchester, N. H., April 28.—Plant Brothers A. A. defeated the New Hampshire State College team 6 to 3 here in a Fast Day contest.

Cronin, State's youthful twirler, showed well against the veteran Cuddy Murphy of Dartmouth fame, who pitched for the Plants.

One wild inning in which the locals squeezed in four runs spelled disaster for the college nine.

The score:

Plant Bros.	0	0	0	4	1	0	0	1	x	6
State	0	0	0	0	0	0	3	0	0	3

Batteries—Murphy and Bailey; Cronin and Campbell.

Posner's
WASHINGTON TO OTAH

Save 5c
Collars 15c
All Styles

A New Arrival
PANAMA
Repp Cloth Shirts
At THE REMARKABLY LOW PRICE of
$1.59

¶ These shirts are among the most serviceable to be had, made of repp cloth—a shirting with a pronounced rib effect that is as smart as it is practical. The patterns are in good-looking stripe designs of light blue, helio, green and tan against white grounds.

SCHOOL ST. 24 CITY HALL AVE. Open Sat. Eves.
Posner's TWO STORES
WASHINGTON ST. At AVERY STREET Open Every Eve.
MAIL ORDERS FILLED

Largest Evening Circulation in New England

This Day in History—April 28, 1922

THIS is the anniversary of the beginning of the siege of Mexico City, in 1521, by Cortez. He finally captured it indirectly caused the death of Montezuma and pillaged the Aztecs of vast sums of gold, silver and jewels.

Magazine Page

Ravages of the Bookworm

IN the earliest writings we find mention of the ravages of the bookworm. Evenus, who lived about 450 B. C., is the earliest author known to write of its ravages. Horace, Ovid, Pliny, Martial and Lucian also do not overlook him.

THE BEAUTY SHOP

A Story of Romance, Adventure and Laughs

A Sparkling Tale of Two Countries, in Which the Versatile Hero Wins a Bride Instead of a Fortune

READ THIS FIRST

Dr. Arbutus Budd, general proprietor of "The Beauty Shop" and inventor of lotions and beauty concoctions, is artistic but impractical; he would rather play a trombone than collect his bills. His ward, Anna, a charming girl, recommends a manager for the business; his name is Philip Briggs; he talks with Budd, takes the position and discovers from Anna that he will have his hands full.

("The Beauty Shop," the play by Channing Pollock and Rennold Wolf, has been created into a photoplay by Cosmopolitan Productions, direction of Edward Dillon, scenario by Doty Hobart. It will be released as a Paramount Picture).

Screen Version Novelized

By Jane McLean.

"WELL, without his trombone he'd be without an incentive—when he's inventing some of his wonderful lotions he always plays first," continued Anna.

"By the way," remarked the new manager, "I appreciate my new job, but the doctor forgot to say anything about salary."

"He's very sensitive, Phil, you mustn't mind that—he often forgets to pay the girls until they remind him—all geniuses are like that."

"You think I ought to speak to him?"

"Oh, no, I wouldn't bother him. Just take whatever you think you ought to have—that is, of course, if there's anything to take."

And Anna Pleads

"You mean help myself to a few charge accounts—I don't know about this position after all"——

"Oh, you're not going to quit before you've begun," pleaded the artful Anna. "I'm looking to you to pull Guardy out of the hole—I don't know anyone else who could do it."

Such an appeal coming from such an alluring source was not to be resisted; the young man was so flattered at this faith in his abilities that he forgot for the moment the question of salary and thought only of the wonderful color of Anna's eyes and the rose in her cheeks, especially prepared by that greatest of all beautifiers, Madame Nature.

"I'll try hard," he promised as the doctor stalked into the room in time to welcome a stout lady who carried a box of chocolates which she laid on the table as she addressed the specialist.

"I can't understand, doctor, why I continue to remain so un-stylish-like. I have had a great many treatments here, and I do not seem to reduce."

Her small eyes wondered in the direction of Anna to whom she pointed as a sample of what she would like to become. "Now, that young lady, if you'll excuse my saying so, is my idea of a perfect figure."

"Quite so," said the doctor, "she lives here—Miss Anna Budd, my ward—permit me"—and he introduced them.

"Ah, if you'd take such pains with your customers as you do with her," remarked the caustic woman——

"You forget, Madame my ward lives with me and as most of my clients never pay cash—her diet is limited to the simplest things—I have a suspicion you have candy in that box—"

"Oh, no, doctor," sighed the client, relieved to get away from the subject of money, "it's only a box of chocolates."

To the Point

"Strictly forbidden," said the doctor, "allow me," and before she could protest he had opened the box and sampled one of the confections.

"Very bad, Madame—very bad," he announced taking another and then handing the box to Anna, "I couldn't think of allowing you to add to your weight in such an insidious manner."

"You are so humorous, Doctor," replied the lady uncertain whether to fly into a rage or to smile.

"I have to be, I have so many charge customers—ah, here is the assiduous Pauline"—and with a bow that would have done credit to Chesterfield he turned the stout dowager over to one of his smiling assistants.

Mr. Philip Briggs found the problems of the beauty shop more diversified than a six-ringed circus. Dr. Budd's ingenuity in the concoction of cosmetics was excelled only by his utter disregard of income. He lamented but he did not collect. And such was the force of habit among his debtors that Mr. Briggs found it next to impossible to gather in a cent. But the creditors—that was another story—they clamored loud and long and Phil Briggs invented more excuses in six weeks than his eminent employer had invented infidels in as many years.

And Anna Expounds

All this while he was basking in the sunshine of Anna's smiles. And Anna had reached the conclusion that he was the only man in the world for her.

With all the ingenuousness of youth she broached the subject to the doctor: "Guardy, I'm in love."

The doctor arranged his tie, brushed back his forelock and smiled, "I knew you'd be glad," she went on.

"My dear, glad is a mild word. I'm the happiest man in the universe. Come, my love, and let me salute you."

The joyous Anna submitted to a caress the warmth of which surprised her even in her ecstatic state of mind. "And now tell me all about it. I feel like seventeen myself."

(To Be Continued Tomorrow.)

KNICKERS FOR GIRLS

—By Rita Stuyvesant—

THIS time has come at last when women are wearing knickers and jackets not only for sport, but for town and country as well. And the models are so practical that no one can object. Whether you wear it for hiking or golfing or general sports, the knicker suit has come to stay.

Tweed or homespun is the favored fabric. Some models show three pieces—skirt, knickers and jacket—while others prefer the knickers and cape effect.

Riding suits are among the knicker suits for women, and white corduroy breeches are smart with jacket of black. Black and white checked material makes an attractive habit when worn with a black sailor hat and black patent leather boots.

Crash riding habits are cool and have the added advantage of being easily laundered. Striped neckties and soft silk sport shirt and soft hat of straw banded in black completes this habit for the young girl.

One clever suit for hiking is cut from khaki and is a jacket completed by knickers. The jacket is of the Norfolk type with a belt and the pleats, running from the shoulders to the bottom. The knickers are reinforced and worn with woolen golf sox and low shoes.

There is something dashing about the swagger capes and knickers shown instead of the jacket. Blue homespun shot with gray and made into an attractive suit with a three-quarter circular cape finished with straps of the material that cross themselves on the breast. The knickers come well over the knee and are completed by woolen golf sox with plaid cuffs.

The flappers are intensely interested in the knicker sport suits, perhaps because they show off the boyish figure to advantage. The flappers are wearing their brothers' sport sweaters, with striped college ties, and they look very swank.

Advertisement.

If your tongue is coated or if you have an offensive breath!

Two almost unfailing danger signals that show you are suffering from constipation! Unless you eliminate this dangerous condition you have ten chances out of one hundred to escape illness—for ninety per cent of all sickness has been traced directly to constipation!

You cannot afford to wreck your health through neglect of constipation or constipation symptoms! Fight constipation as you would fight fire! And, fight it with nature's greatest natural weapon—BRAN—Kellogg's Bran, cooked and krumbled! Your physician will indorse the use of Kellogg's Bran for constipation!

Kellogg's Bran will keep you hale and hearty and free from diseases that come from intestinal poisoning. Because Bran cleanses the bowels as nothing else can, and cleanses them in a natural way that causes no irritation or discomfort! Children thrive when given Kellogg's Bran. It helps them to grow strong and robust.

Eat Kellogg's Bran regularly and you will relieve constipation naturally and surely. But—it is important to use it each day; at least two heaping tablespoonfuls in chronic cases eat it with each meal!

Kellogg's Bran will sweeten an offensive breath and clear up a pimply complexion—both being largely traceable to constipation.

And you will appreciate the delight of eating KELLOGG'S Bran, cooked and krumbled. It is delicious as a cereal or sprinkled on other cereals and it can be used in countless appetizing ways in baking and cooking! Greens eat Kellogg's Bran.

Miss Nay-and-Yea -:- DRAWN BY NELL BRINKLEY

"SO wounding is her face that though it frowns on me one evening, yet there I am the next on my knees—not really on them, you know, for young chaps nowadays don't get on their knees, some of us flapper-chips go so far as even to crow, 'the days of slavery are over!'—but on my knees in spirit, donchaknow. For there is some little thing in her face that, though she is saying 'no' and her eyes are cold, still says 'yes' and is warm and soft. I suspect her. I believe my love to be two-faced.

"Ha! Spring is here, with lambs—I don't see any, but I can find 'em—with forget-me-nots, with downy clouds, with young grass, with rosy, periwinkle-colored garments blowing as she walks, with young love and nesting in the air, and I have a roadster, a faithful, old, overhauled, fast roadster, and I will take her out on a long, swooping road in the Springtime country and I will bring her back under a Spring moon that rides high and bright and white-hot through flocks and bevies of baby clouds like pulled cotton, and if I do not see her real face then, then I am no man, and my brother can have my watch and my best striped tie that he has wanted for a long time, and I know where the water runs swift under a stone bridge and I hope the world will regret me when I am gone."

—*NELL BRINKLEY.*

Daily Short Story

WINNING A HUSBAND

By Bee McDonald.

ANGELA MORTON was superstitious—not unpleasantly so—just enough to add to her charm and make her more interesting.

When Rockcliffe Fenton arrived in Monmouth to practice law, he fell in love with Angela and she with him.

But he ran up against the rock of her superstitions and resolved to break it down.

"Leave it to me, Rock," Angela's older sister Helen told him, when he confided his troubles to her.

Helen was engaged to be married and the day for the wedding was set. Angela went about in a trance, it was all so wonderful.

In the meantime Rockcliffe had been very busy. One Sunday afternoon when he and Angela were riding in his roadster he took her to see a beautiful little bungalow on the edge of the town and asked her to marry him.

Answer Later

"Well"—she hesitated—"I'll give you my answer after Helen's wedding," and with that he had to be content.

Helen's wedding was a success from start to finish. The wedding gown was a dream and Helen was a beautiful bride. When she threw her bouquet from the landing of the stairway, Angela caught it, and when the bride's cake was cut Angela drew the section containing the ring. What could all this mean? Could it be possible these were signs sent to her as an omen to Friday, the 13th, the day she had met Fenton?

"Little sister," said Helen lovingly, "don't keep Rock waiting. He loves you dearly and I want to see you happy, too.

"If I was only sure he was the right one, I'd"—

"I'll tell you how we'll know," said Helen enthusiastically, taking the situation into her own hands.

"I know an old custom among English girls which is said to be infallible. I'll write the names of seven men on seven slips of paper and seal them in seven envelopes. Each night you must place them under your pillow with a bit of my wedding cake: each morning destroy one envelope without looking inside it. On the seventh day look at the seventh slip in the seventh envelope and there the name of the man you're to marry will be revealed. Will you do it?"

Helen Wrote Husband

"Oh, that's wonderful!" exclaimed Angela, scurrying about for envelopes and paper. "Of course I'll do it!"

A week or two later, in answer to Angela's letter telling of her great happiness, Helen wrote, among other things:

"Forgive me, sister dear, but your happiness next to my own, is the most vital thing in my life and I'm glad I succeeded in helping you to attain it. I deliberately threw my bouquet straight at you, besides instructing the other girls not to try to catch it.

"I also purposely placed you directly in front of the section of the cake I had marked beforehand as containing the ring. Further than that, every slip in the seven envelopes you dreamed over those seven nights contained the same name—Rockcliffe Fenton—and I hope this will help to banish silly superstition from your life forever."

DO YOU KNOW THAT—

One lighted gas-jet consumes as much air as four adults.

* * *

Desertion for four years is a good cause for divorce under Scottish law.

* * *

The first savings bank in England was established at Wendover in 1799.

* * *

Mohammedans begin their meals with salt and conclude with vinegar.

* * *

Saw-fish, found mainly in the tropics, often exceed twenty feet in length, with a saw six feet long.

WOMEN! DYE THINGS NEW IN "DIAMOND DYES"

Each package of "Diamond Dyes" contains directions so simple any woman can dye or tint her worn, shabby dresses, skirts, waists, coats, stockings, sweaters, coverings, draperies, hangings, everything, even if she has never dyed before. Buy "Diamond Dyes"—no other kind—then perfect home dyeing is sure because Diamond Dyes are guaranteed not to spot, fade, streak or run. Tell your druggist whether the material you wish to dye is wool or silk, or whether it is linen, cotton or mixed goods.—Advertisement.

YOUR BOY'S SATURDAY

WHAT USE DOES HE MAKE OF IT?

By W. A. McKeever.

SIX high school boys in a flivver at sunrise, spinning for a cornfield ten miles out.

A big hot dinner at noon of fried chicken and pumpkin pie with a bigger appetite to do it justice.

Four big loads of golden ears of corn dumped into the crib by six in the evening.

The happy six spinning back to the city with some grimness and blisters aplenty, but full of a sense of self-respect and manliness, not to mention some extra cash in their pockets.

Now, compare the foregoing with a Saturday of loafing around the streets, pool rooms and the hidden card-flipping joints. The week-end shiftlessness and lack of duty and responsibility which too often characterizes our high school youth is unconsistent with the ideal program laid out for them during the five school days. And, what is worse, it tends to counteract the routine of the classroom.

Make your own inquiry, as I have done, if you will, and find that the typical high school youth tends to look upon his class work as a sort of affliction meted out to him by his parents and teachers—a kind of artificialism—while the real things of life are to be sought somewhere in the midst of the week-end dissipations.

It is a matter of serious moment to our great country that tens of thousands of our most promising youths should be taking a regular Saturday-to-Monday course of sowing wild oats. The fault is based partly upon the false belief that a boy can be educated exclusively in his classroom, that his training will somehow eventually land him "on top" and make it possible for him to "hold his own in the game of life."

It matters very little what the Saturday employment may be, provided it combine honesty and muscle training. Solid employment here will do more to fix his mind upon an honest purpose for life and to warm his heart with a sympathetic touch for common humanity than the five preceding days of schoolbook recitation.

Advice to Lovelorn

—By Beatrice Fairfax—

A Note of Sympathy

DEAR MISS FAIRFAX:

I met a man at a party and have gone out with him twice. During one of the parties he introduced me to his parents and his sister.

Recently I heard he was ill. I would like very much to see him, but my parents object, saying that it is not proper for me to see him unless I am engaged or have gone out with him for some time. PUZZLED.

WRITE a little note of sympathy, but don't force yourself where you may be an intruder.

Afraid of Gossip

DEAR MISS FAIRFAX:

I have been going about with a girl for a year when we broke off because she treated me meanly. I have now resumed friendship.

Will you tell me if it is best to go with her again if I care for her and she cares for me as I know my friends will talk about me and criticize me?

"A NEW YORKER."

HOW can anything your friends say matter as compared with your feelings for the girl? If she means anything to you, be man enough to ignore gossip and criticism and to live your own life honestly and according to your ideas of right and wrong.

Best Recipes

The following are winners of one dollar each in the Boston American's Best Recipes:

Heavenly Pie

Bake a pastry shell. Mash two ripe bananas thoroughly and add scant cup sugar, 1-8 teaspoon salt, and 2 unbeaten egg whites. Beat till stiff, add 1-2 teaspoon almond extract. Fill shell with this mixture. Bake 25 minutes or so. Remove from oven and chill. Cover top with: Whip ½ pint cream flavored with ½ teaspoon vanilla. Now dot with cubes of currant jelly and sprinkle with ¼ cup chopped nuts.

MRS. KATHRYN THURSTON.

No. 60 Union park, Boston.

Tamale Loaf

One and one-half pounds beef, 3 cups stock, 2 cups strained tomatoes, 1 large onion, 1 teaspoon Chili powder, 3 teaspoons salt, 1¼ cups cornmeal. Cook meat until tender, then put through a grinder, then add stock—onions chopped fine, tomatoes, Chili powder, salt—and bring to a boil; then add cornmeal, stirring constantly. Cook for an hour. Be careful not to scorch. Put in mold and set away to cool. Reheat in steamer and serve with tomato catchup.

MRS. R. D. SPRINGS.

No. 15 Garfield avenue, New London, Ct.

Perfect Shoulders and Arms
Nothing equals the beautiful, soft, pearly white appearance Gouraud's Oriental Cream renders to the shoulders and arms. Covers skin blemishes. Will not rub off. Far superior to powders.
Send 15c. for Trial Size
FERD. T. HOPKINS & SON
37 New York
Gouraud's
Oriental Cream

RICH GIRL, POOR GIRL

AN ABSORBING SERIAL OF LIFE IN CITY

By Virginia Terhune Van de Water

Copyright, 1922, Star Co.

IT came almost immediately.

"Why is she asleep as late as this?" the mother demanded.

Adelaide replied gently: "Miss Patrizia is ill in her room, Mrs. Hollingshead. She was out in that dreadful snowstorm — and got a little cold—so it seemed wiser for her to remain in her room today."

"She is ill" the mother exclaimed.

Then Henry Hollingshead spoke again.

"She is not ill," he declared. "But when one has even a slight cold it is wise for her to avoid going into draughty halls."

"Please let me go to her" the mother begged. "Henry, if you walk one side of me and Addie the other I am sure I can get as far as Patty's room."

"The nurse would not allow it," the husband began.

"No, indeed! It would not be safe," Miss Johnson declared.

"But I am quite able to walk!" the patient declared excitedly.

Adelaide laid her hand on the tremulous fingers.

"My dear," she pleaded, "you are so weak just now that, even if you were able to walk as far as that room, you might catch cold. And your daughter would be distressed if you were made ill by over-exertion. For her sake, you must take care of yourself."

"But how soon will she be able to come to me?" the mother questioned. "Is she really only a little sick—so that she can be up by tomorrow? If not, I shall insist on going to her."

"She will be able to come to you tomorrow," Adelaide said with a calmness that carried conviction.

"You will promise to tell me if she is any worse?" the mother urged.

"I will promise to tell you," Adelaide rejoined.

"And now—I want to speak to Dick," the mother said, sinking back upon her pillows.

Adelaide followed the husband into the hall.

"There is no help for it," she told him regretfully. "If her son is able to walk, he must come to her. She must have one of her children here, or we cannot keep her quiet."

The man's haggard face grew more haggard. But he nodded his assent.

"I will bring the boy to his mother," he muttered.

Adelaide Brown returned to the sickroom. "Your son will be here in a few minutes," she told the mother. "Mr. Hollingshead has gone to call him."

She shut the door carefully, that the odor of flowers should not reach the patient.

To Adelaide it seemed that the whole house held an atmosphere of death. This was in her mind as the heard father and son coming slowly down the hall. She moved a chair rather noisily across the floor that the sick woman might not notice how slow and halting the man's steps were.

But when Richard entered the room he let go of his father's arm and came straight to his mother.

"Well, mater!" he said cheerily, "how are things with you now?"

"Oh, son, I am so glad to hear your voice," the invalid exclaimed. "Kiss me, dear."

She put her arms about the young man's neck as he bent over her. The side of Richard's head on which was a strip of adhesive was toward her face. Quickly Adelaide slipped her fingers over the plaster that it might not touch the woman's cheek. Richard noted the action, and, with a glance at her, turned his head so that the left temple, instead of the right, was next to his mother.

"You're a peach, all right" he muttered.

He meant the words to reach Adelaide only, but his mother heard them.

To Be Continued.

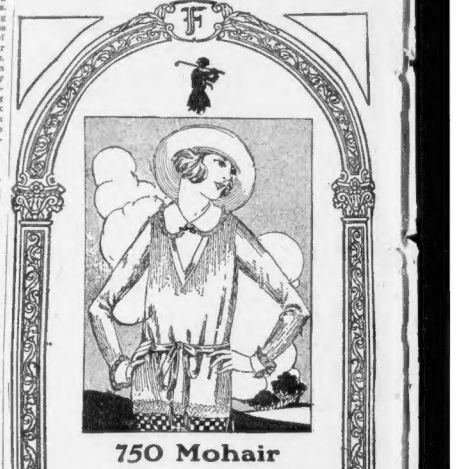

750 Mohair

Sweaters

$2.95 at

$5.95 values

SATURDAY—AS THE RESULT OF A GREAT PURCHASE, THE BEST VALUES YET IN BEAUTIFUL SWEATERS OF THE SEASON'S MOST POPULAR YARN, MOHAIR.

TO APPRECIATE THE VALUES YOU MUST SEE THEM IN ALL THE BEAUTY OF THEIR EXQUISITE COLORINGS.

"YOU WILL WANT ONE IN EVERY COLOR."

Sale of Two-Tone Sports Silk Stockings—in beautiful color combinations. $1.25

Peter L. Flynn Co.

ONE SIXTY FOUR TREMONT STREET

Boston

Boston American Bicycle Run List of Free Prizes

This list is subject to revision.

CLASS NO. 1.

For perfection in riding, males over fifteen years of age.

1—Indian "motorbike," donated by Indian Motor Cycle Company, No. 388 Massachusetts avenue, Boston.

2—Gold watch, donated by New Departure Manufacturing Company, Bristol, Ct.

3—Gold-filled medal, donated by Cycle Trades of America, New York city.

4—Pair tires, donated by Goodrich Rubber Company, Akron, O.

5—Year's subscription to Motorcycle and Bicycle, Illustrated, donated by publishers, New York city.

6—Lamp, donated by Bridgeport Brass Company, Bridgeport, Ct.

7—Combination lamp, donated by F. A. Smith Manufacturing Company, Rochester, N. Y.

8—Pair handlebars, donated by Kelly Handlebar Company, Cleveland, O.

9—Pair racing rims, donated by American Wood Rim Company, Onaway, Mich.

CLASS NO. 2.

For perfection in riding, males 15 years of age or under.

1—Small bicycle, donated by Hub Cycle Company, No. 19 Portland street, Boston.

2—Gold medal, donated by Pierce Cycle Company, Angola, N. Y.

3—Gold-filled medal, donated by Cycle Trades of America, New York city.

4—Pair Fisk cord tires, donated by J. W. Grady & Company, Worcester, Mass.

5—Baseball fielder's glove, donated by James W. Brine Company, No. 286 Devonshire street, Boston.

6—Bronze medal, donated by Cycle Trades of America, New York city.

7—Belt and buckle set, donated by Hendee Manufacturing Company, Springfield, Mass.

8—Delta lamp, donated by Delta Electric Company, Marion, Ind.

9—Electric lamp, donated by Frederick A. Brummitt, No. 23 Roxbury street, Roxbury.

10—Tracing saddle, donated by Persons Manufacturing Company, Worcester, Mass.

11—Trip cyclometer, donated by Veeder Manufacturing Company, Hartford, Ct.

12—Horn, donated by Berlin Brothers Manufacturing Company, East Hampton, Ct.

CLASS NO. 3.

For perfection in riding, girls over 15 years of age or under.

1—Forty-two piece dinner set, donated by Buffalo Specialty Company.

2—Pair cord tires, donated by Fisk Tire Company, No. 811 Boylston street, Boston.

3—Pair Pennsylvania vacuum cord tires, donated by Harry Katz, No. 712 Massachusetts avenue, Cambridge.

4—Pair handlebars, donated by Chicago Handlebar Company, Sheldon, O.

5—Mud guard set, donated by International Stamping Company, Chicago, Ill.

CLASS NO. 4.

For perfection in riding, girls fifteen years of age or under.

1—Gold watch, donated by Eclipse Machine Company, Elmira, N. Y.

2—Silver medal, donated by Cycle Trades of America, New York city.

3—Sweater, donated by Wright & Ditson Company, No. 344 Washington street, Boston.

4—Pair vacuum tires, donated by Pennsylvania Rubber Company of New York, No. 633 Beacon street, Boston.

5—Fourteenth century lamp, donated by Stevens & Company, New York city.

6—S. R. model horn, donated by Selss Manufacturing Company, Toledo, O.

CLASS NO. 5.

Best exhibition of trick riding, boys of not to exceed 15 years of age or under.

1—Pair tires, donated by Federal Rubber Company, Cudahy, Wis.

2—Bronze medal, donated by Cycle Trades of America, New York city.

3—Gold-filled medal, donated by Diamond Chain and Manufacturing Company, Indianapolis, Ind.

CLASS NO. 6.

"Old Timers" competition. Limited to old-time high wheels, "bone shakers" and other obsolete models. For perfection in riding, open to all.

1—Years' subscription to Motorcycling and Bicycling, donated by the publishers, Chicago, Ill.

2—Pair cord tires, donated by Indiana Rubber and Insulated Wire Company, Jonesboro, Indiana.

3—Pedals, donated by Frederick A. Brummitt, No. 33 Roxbury street, Roxbury.

CLASS NO. 7.

For perfection in riding, tandems to sexteiles; open to all.

1—Travel's Eagle Easy Saddle, donated by Mead Cycle Company, Chicago, Ill.

2—Pair tires, donated by Goodby-Hanford Company, No. 57 Stow street, Providence, R. I.

CLASS NO. 8.

For best decorated bicycles, open to all.

1—Gold medal, donated by Emblem Manufacturing Company, Angola, N. Y.

2—Silver medal, donated by Cycle Trades of America, New York city.

3—Pair Vitalic tires, donated by Frederick A. Brummitt, 33 Roxbury street, Roxbury.

4—Model No. 10 two-speed coaster brake, donated by New Curtis Screw Corporation, New Britain, Ct.

5—Pair vacuum cup tires, donated by S. J. Beckwith & Company, No. 170 Washington street, Boston.

6—Pair Vitalic tires, donated by Continental Rubber Works, No. 137 High street, Boston.

7—Solar lamp, donated by C. M. Hall Lamp Company, Kenosha, Wis.

8—Pair pedals, donated by Torrington Company, Torrington, Ct.

9—Set of wrenches, donated by Frank Mossberg Company, Attleboro, Mass.

The Boston American

Published daily, including Sunday, $6.52 Summer St., Boston 8. Mass. NEW ENGLAND NEWSPAPER PUBLISHING COMPANY.

Entered as second class matter June 4, 1907, at the postoffice at Boston, Mass.

Entered as second class matter at the Postoffice Department, Canada.

MEMBER OF THE ASSOCIATED PRESS. The Associated Press is exclusively entitled to the use for republication of all news credited to it or not otherwise credited in this paper, and also the local news published herein.

All rights of republication of special dispatches herein are also reserved.

MAIL SUBSCRIPTION RATES—Postpaid.

DOMESTIC—One month, 50c; 3 months, $1.50; 6 months, $2.75; one year, $5; Sunday only, one month, 25c; 3 months, $1.25; 6 months, $2.50; one year, $5; Sunday and daily, one month, 50c; 3 months, $1.50; 6 months, $2.75; one year, $5.

FOREIGN—One month, 75c; 3 months, $2; 6 months, $3.75; one year, $7.

Postage to Canada, Mexico, Cuba, Hawaii, Alaska, Panama Canal Zone, also includes postage for Canada, preceding subscription is made for Boston Sunday Advertiser also, and is not for sale separately.

SUBSCRIPTIONS PAYABLE STRICTLY IN ADVANCE

I Have Gained 20 Pounds and My Run Doesn't Tire Me At All Since I Took

TANLAC

says Geo. Rogers, 426 California Ave., Chicago, well known dining car steward on the Grand Trunk System. Exhaustion after work, loss of appetite, sluggish liver, dullness and lack of energy are nature's warnings. Check these symptoms today by getting a bottle of Tanlac. At all good druggists.

Man, O Man! how that Herpicide rub makes my scalp tingle-and removes the dandruff too!

ALL MEN SHOULD USE

Newbro's Herpicide

Berbers Apply It—Druggists Sell It

Advertisement.

WHY WOMEN GET DESPONDENT

Are not women naturally as lighthearted, brave and cheerful as men? Yes, certainly; but a woman's organism is essentially different from a man's—more delicate, more sensitive and more exacting. Women in delicate health are more dependent, more nervous, more irritable and more despondent. When a woman describes nervousness, despondency, backaches, headache, dragging-down pains and melancholy she should lose no time in giving Lydia E. Pinkham's Vegetable Compound a fair trial, as it will quickly dispel such troubles. This root and herb medicine contains no drugs and has been the standby of American womanhood for nearly fifty years.

Ladies Let Cuticura Keep Your Skin Fresh and Young

Soap, Ointment, Talcum 25c everywhere. Free sample, address: Cuticura Laboratories, Dept. L, Malden, Mass.

Every Newsboy Sells

Complete Sports Edition OF THE

BOSTON AMERICAN

Ask Him! He Knows!

BICYCLE RUN IS ONLY TWO DAYS OFF

Are you ready, cyclists?

Have you made final arrangements to participate in the big social bicycle run Sunday afternoon under the auspices of the Boston American?

If not, you are going to miss the biggest event of its kind ever staged in the United States. Every indication points to the biggest bicycle parade in the history of cycling.

Hundreds of persons have entered from all parts of New England and children under ten of the opinion that the largest number of cyclists ever gathered together in this country will take part in the outing.

STARTS AT 3 P. M.

The procession will start from Copley square at 3 p. m. and is expected to reach Franklin Field, the destination, about forty minutes later. The run will be slow from beginning to end so that children and older riders may keep up without trouble.

RACING BARRED.

Rules of the road will prevail. No racing will be permitted. Persons attempting to "scorch" will be ordered from the procession by motor cycle officers accompanying the riders. Participants should bear in mind at all times that this is to be a social ride to promote health and pleasure.

At the conclusion of the run at prizes will be awarded. Mayor Curley will present the prizes to the winners.

PRIZES DISPLAYED.

While the contests are under way a concert will be given by St. Angus tine's Fife, Drum and Bugle Corps of South Boston. There are 75 in the organization.

Hundreds of persons have viewed the display of prizes in the window of Charles M. Stieff Plan Company, No. 146 Boylston street.

A large delegation of Framingham bicyclists will ride from that town to the starting point, twenty miles away, and then take part in the run.

Plans will be completed by the leadership of Ernest C. Morse of Pay Court, Somerville, who participated in the two previous runs of the Boston American.

TRAVEL GUIDE

SAIL FROM BOSTON DIRECT TO HAMBURG MAY 14th on the SPECIAL SAILING OF THE POPULAR S. S. "CARONIA" 20,000 tons THIRD CLASS BERTHS RESERVED ON APPLICATION. CUNARD LINE, 126 STATE STREET, BOSTON

NEW YORK $5.19 Via Rail and Boat Outside rooms with running water for $1 more. Tickets connecting train from So. Station $5.19. Steamer leaves COLONIAL LINE 140 Pier 9 North River. West. St., Boston Phone Conq. 4788

New York Fall River Line Boat Train with Parlor Car Lv. South Station (Daily) 6:00 P. M. City Ticket Offices, 47 Franklin St.

BAY STATE LINE NEW YORK $4.50

OUTSIDE STATEROOMS, $1.50 Direct Steamships Georgia and Tennessee. Leave Providence 7 P. M. Tickets and Stateroom at Fields Rail & Boat and Consolidated Ticket Offices.

REAL ESTATE AUCTIONS

AUCTION SALE Sat., April 29, 1922, at 2 P. M. Sunnyside, Dorchester

Assessing of 40 lots will be sold opportunity to the highest bidders. Terms reasonable deposit. Lots are located on Adams, Minot, Chalmers, Sarasota and Peabody streets.

This single and two-family development should interest home seekers and business.

Take Adams st. car from Dudley st., and get off at Peabody.

F. W. NORRIS CO., Auctioneers 680 MASS. AVE., CAMBRIDGE Phone University 4204 VISIT OUR BOOTH No. 2, 3 and 4, HOME BEAUTIFUL SHOW

SUMMER RESORTS

FELLOW CONTESTANTS AND OTHER campers, why go thirsty from place to place? Spend your vacation in mommies' walk from shores of Sumner's Bay, Lake Winnipesaukee; modern sanitary farm bath to cook in if desired, running water, screened in; rates $10 per day, $15 per week; write for reservations. C. E. KELLEY, Cape Cod Palmyra, Mass.

SUMMER COTTAGES

BARGAIN—4 Summer cottages at Oxford Beach, Scituate, for sale at $1,100, $1,150, $1,300 & $1,600. W. PIKE, 625 So. st., Quincy.

REAL ESTATE—BEACHMONT

BEACHMONT BARGAIN 12-ROOM house for sale for $4,500; 4, 5 and 4 rooms; rental $70 month. Some improvements; 10,000 square feet land, price $5,000. 20 Sumner st., Beachmont.

REAL ESTATE—CHARLESTOWN

FOR SALE—Charlestown family home; furnace, and hot water heat; 7 rooms; reasonable terms. HOWARD, 1615 Main st., Charlestown. 364

REAL ESTATE—JAMAICA PLAIN

JAMAICA PLAIN—7-room cottage and garage; has hot-water heat, electric lights, gas, set tubs, shades and screens; has gas water heater, gas and coal ranges, etc.; all in good condition; ready to occupy; 10 minutes' walk from cars and subway; see TRUSTEE, 18 Tremont st., room 211.

FOR SALE—Nice house, centrally located, 6 rooms and unfinished attic, coal and gas ranges now and used, cemented cellar, $4,000, terms. ARTHUR MOREN, 31 Starr Lane.

CLASSIFIED ADVERTISING

READ FOR PROFIT USE FOR RESULTS

FURNISHED ROOMS

FURNISHED ROOMS—BACK BAY

BOYLSTON ST., 1010, Suite 2—Furnished room, with gas; housekeeping privileges. Copley 3054-W.

HUNTINGTON AV., 312—One very desirable front room, use side room, also basement room; gas for cooking; bath. Kenmore 7000.

PEMBROKE ST., 118—Rooms by day or week; reasonable. Tel. Tunnel 3800-W.

ST. BOTOLPH ST., 70—Nicely furnished housekeeping room. Tel. Back Bay 2722-M.

FURNISHED ROOMS—CHARLESTOWN

BUNKER HILL ST., 57—Large front room; light housekeeping. Phone Charlestown 1624-J.

FURNISHED ROOMS—DORCHESTER

DUDLEY ST., 1622—Large sunny room and kitchenette; all modern conveniences; $30 month.

MAGNOLIA ST., 28—Housekeeping rooms, $3.50 per week.

FURNISHED ROOMS—EAST BOSTON

LONDON ST., 36—2 and 3 rms., suites for housekeeping, all mods., $3.50 to $5.25; no children.

FURNISHED ROOMS—ROXBURY

DALE HALL AV., 57—Nicely furnished room, suitable for 2; $3.50 per week.

ROCKVILLE PK., 18A—Suite 2, one room, bath; light housekeeping; $3.50 per week.

CHILTON ST., 12—Newly furnished room, suitable for 2; $3.50 per week.

CORELAND ST., 88—In fine large newly decorated home, 2 nice rooms, suitable for housekeeping; $3.50 per week.

ST. PLEASANT AV., 29—Large sunny front room and kitchenette on bath floor. Tel. Roxbury 1000.

WARREN ST., 247—Furnished room and kitchenette; all conveniences; bath and phone.

FURNISHED ROOMS—SOUTH END

TREMONT ST., 690-694—Attractive rooms, also single; also front suites; desirable rooms, newly furnished and well kept; tel.

TREMONT ST., 1000—Nicely furnished rooms, all improvements, also housekeeping.

MASS. AV., 60—Front basement room, $3.50 per week; light housekeeping. Tel. Back Bay 1000.

WASHINGTON ST., 1054—Two furnished rooms for housekeeping; central, lodging for 6.

WEST INDIAN, 23—Light housekeeping rooms, also table.

TURN bit-bonnie suites; also 2 side rooms, suitable for 2 gentlemen. Tel. Back Bay 2000.

FURNISHED ROOMS—WINTHROP

WINTHROP—Elegant attractive housekeeping rooms at reasonable rates; quiet, refined; 10 minutes to ocean; references required. Tel. Ocean 1566-W.

BOARD AND ROOMS

WARM ROOM and board; twin bed; $7 up. MISS CULLINANE, 205 Columbus av., tel.

APARTMENTS—ALLSTON

NEW 5 rooms and bath; all conveniences; vacant 1 or 2 months. Tel. Brighton 1917.

APARTMENTS—BACK BAY

5 AND 6-room apartments, steam heat and janitor service, $60. Apply 805 Huntington av.

LAND 2-room apartments, bath and kitchenette; all conveniences; $30 month. Apply at Back Bay 6756.

APARTMENTS—BEACHMONT

3 ROOMS, modern, heated apartment; $30 month. Tel. Revere 260-M.

STORAGE

A MODERN sanitary warehouse with lowest rates. Furniture and pianos for long or short time. NEW ENGLAND STORAGE WAREHOUSE, 1000 Harrison av., Roxbury; tel. Boston 1196.

STORAGE WAREHOUSE, 879 Washington st.; tel. Beach 8. Rooms $1 week up. Goods handled.

REAL ESTATE—MISCELLANEOUS

DORCHESTER

6-FAMILY, 12-room, fine remodeled, rents $108; price $10,000. A. REID, 15 Cross st., Somerville; tel.

CLIFTONDALE

9-ROOM HOUSE, new hard pine floors, hot-water heat, tiled bath, fireplace; $7,500. A. REID, 15 Cross st., Somerville; tel. Somerville 1674.

MELROSE — MALDEN

$10,000—14 rooms, seven room house rented, one room and bath rented, 2-car garage; must be sold; will sell below market value; owner, 15 Cross st., Somerville; tel.

PLUMBING SUPPLIES *Direct to You Fact's Prices* STATE SUPPLY CO. 18 UNION STREET, BOSTON

BOSTON headquarters for Peerless sheets and pillowcases. Tel. Beach 7122.

REAL ESTATE—MAPLEWOOD

Maplewood One Family

HOUSE—7 rooms, bath, electricity, hardwood floors, steam heat, garage; price $5,800. A. F. BOYLSTON, 1074 Boylston st.

REAL ESTATE—MATTAPAN

2-APARTMENT house, 4 rooms to each apartment, rented for $1,000; 3-family house rented for $1,000; terms. F. H. HENCKEL, 1074 Boylston st., Mattapan sq.; tel. Milton 861-W.

REAL ESTATE—MILTON

EAST MILTON

FOR SALE—Single and two-family houses in this desirable suburb. Nine desirable houses for sale. Apply to owner, 1 Milton st., Milton.

REAL ESTATE—NANTASKET

CAMP LOTS

FINE VIEW, good location, $250 to $600; easy terms. Apply owner, 1 Milton st., Milton.

REAL ESTATE—ROXBURY

SACRIFICE SALE—3-family brick house on Dale st., Roxbury; 7-7-7; rents $2,300 down; balance easy payments, as low as $1,000 cash.

REAL ESTATE—SAUGUS

EAGLES CENTER—Modern 7-family house 10 minutes from Saugus Center; 2-car garage; lot 100x150; 15,000 square feet of land; $1,000 cash will take $500 down from owner. Apply 1 Milton st., Milton.

REAL ESTATE—SOMERVILLE

SOMERVILLE

FINE style, 8 rooms, all improvements, price $5,000; $1,000 cash, balance $50 monthly. WALCH & BARRY, 8 Main st., Somerville Hill, Somerville; tel. Somerville 1674-R.

3-FAMILY, exterior lights, all improvements, rented at $1,200; owner, 15 Cross st., Somerville; tel. Somerville 1674-R.

REAL ESTATE—WAKEFIELD

All the Year Round Cottage

6 rooms, bath, electric lights, hardwood floors, 825 monthly or rent more reasonable. A. SCHLOSSER, 135 Lee st., Everett 796-W.

REAL ESTATE MORTGAGES

$1,000 TO $100,000 to loan on Boston real estate for first, second or third mortgages at 6%. WILLIAM H. WOOD, 31 State st.

HOUSES TO LET AND WANTED

8-ROOM BUNGALOW and garden to let, Wollaston; rent $45. Tel. Milton 1154-R.

BUSINESS PROPERTY TO LET

Light Manufacturing Space

ALEY, elevator; reasonable. 70 Canal st.

STORES on Dorchester av., available for business; rent very low. Tel. Beach 1917.

HOTELS

CENTRAL HOTEL—Transients and permanent roomers, 20 Central st. Beach 1295.

PATENTS

OUR PRACTICE has extended over a period of 77 years. All communications strictly confidential. Prompt, efficient, economical service. Information and advice free. MUNN CO., PATENT ATTORNEYS New York Office, 640 Woolworth Bldg. Washington Office, Scheidtker-American Bldg., Chicago Office, Tower Bldg. San Francisco Office, Hobart Bldg.

PIANOS & MUSICAL INSTRUMENTS

UPRIGHT PIANOS $25 $50 $65 as low as $5 down $1 weekly 88-note player $175 90 rolls music free New pianos half price Best Piano Bargains in Boston Used Chickering Uprights $95, $125, Weber & Poole, Mason & Hamlin and many others, $75 to $150. Used Player-Pianos, $175 and up. Big guarantee in New England. A Real Deal by piano men who know. J. P. COLLINS 100 Summer Street Boston Largest piano dealer in the world

PLAYER-PIANO SPECIAL OFFER Come and see the brand new 88-note Pianolas you've often read about. Handsome mahogany case; all the latest improvements. The best Player-Piano value ever offered. RENT $4. MILLER & SONS PIANO CO., 395 Boylston st.

NORRIS 181 Tremont Street Headquarters for Player Pianos. Best makes to select from. New—Second Hand. Little—Large. $200 up. Terms. CHAS. S. NORRIS, 181 Tremont st.

Small Grands of celebrated makers our specialty. See us before buying. CHAS. S. NORRIS, 181 Tremont st.

PIANOS, player-pianos, phonographs, $50 to $1,000; $5 to $10 monthly. Tel. Beach 2700. GROSSLEY PIANOS, 441 Mass. ave., cor. Boylston, CAMBRIDGE, 3000 Mass. av. Boston

DANCING

Wm. H. O'Brien Private Lessons Daily Class Monday 8 P.M.—11 P.M. Special Class Wednesday Summer 295 Huntington Ave. Tel. B. B. 03123 Studio Mezzanine Floor Wed., 2:30 to 5:30 P.M. "ROSELAND"

LEARN CORRECT BALLROOM dancing under the immediate supervision of Miss Chaney; beginners to learn in 5 lessons; new class forming now. Call or phone for terms. LORRAINE STUDIO, 500 Mass. ave., Cambridge. Tel. Cent. 6000. (Arcade.)

Helene L. Sweeny MODERN DANCES 124 Mass. Ave., at Boylston St. Tel. B. B. 2870

LOOMIS 211 BACK BAY 7334 Ballroom privacy Mon. & Fri. evenings by Special Private and class music. Mr. Loomis.

I CAN TEACH ANYONE Steps Dancing, Self-Step, Waltz-Clog, Eccentric, Fox Trot, Lucky Jump Bass Ave., Corley Sq. Tel. Cent. 6000.

MABEL G. HALL 235 Huntington Ave., B. B. 08703 Private Lessons 1561 Soldiers Field Rd.

BAY STATE SCHOOL, 1931 Washington st., Boston. Fashionable Mon., Wed., Fri. Class, Thurs., Private lessons anytime. Beach 2678.

HEINEMANN HOUSE—Our popular Pupils' Class Wednesday evening at 8:30. Private lessons daily. Class lessons and society teach all the latest dances. Studio 804 Mass. ave., Cambridge. Tel. Cent. 6000.

MUSIC studiously selected and arranged; dancing taught privately or publicly. JAMES P. WHITE CO., 324 Tremont st.; Beach 6607-W.

MUSIC

REAL RAGTIME IN 20 EASY Private Lessons

PIANO OR ANY STRING INSTRUMENT by note or ear. Positively no failures. Diploma granted. Free engagements. 700 Circular sheet music. Wurzel's.

DRAMATIC

MOVING PICTURES

TO BE MADE in Boston and vicinity. All kinds of trade or train fare furnished. Write at once for screen tests, enclosing stamps if possible. Address Box 1, Room 1, 6 Beacon st. DIVING CO., 100 Boylston st., Room 602.

DIAMONDS, WATCHES & JEWELRY

ALSTERLUND Diamonds, 0/4 Gold, Silver, Platinum. Fresh Ice Block, Cornhill, Brighton. 27 SCHOOL ST. 51 WEEKLY. Credit Free. L. H. BURNICK & CO., 5 Bromfield st.

Cash paid for diamonds, gold, platinum. Collateral Loan tickets. The original BENJAMIN, 34 School st., Room 1.

BUSINESS OPPORTUNITIES

GARAGE FOR SALE

30-CAR garage and repair shop; low rent; Roxbury; best location; will sell cheap to small investment; good reason for selling.

MALDEN—Bakery, $2,200; grocery, $1,200. Fancy Goods and Notions, $1,000. Restaurant, $1,000. Ice cream, $1,000. Delicatessen, $2,200. Market, $1,000. Lunch, $1,000. Hardware, $1,000. Shoe, $1,000. Variety store for sale; cheap, $1,000. Tailoring, $1,000. Cigar and variety store for sale; cheap, rent $15 month. Box 11, Roslin, 30 Kingston st., Charlestown.

FOR SALE—14-room lodging house doing good business; all conveniences. L. I. Box 1, 30 Kingston st., Charlestown.

FOR SALE, 12-rm. lodging house; furnished; good business. 57 Bennet st.

OPTICIANS

GLASSES FITTED $2.00 AS LOW AS $2.00 LEWIS OPTICAL CO., 709 Wash. st.

DOGS, CATS, PETS, ETC.

FOR SALE—Fox terrier puppies, male and female; all immunized; 3 months old. Tel. Milton 1154-R.

RESTAURANT AND STORE FIXTURES

Lot of Store Fixtures, Mission Refrigerator, Whitman Co.—Sullivan Sq.

LOST AND FOUND

LOST — White Pekingese male dog on Palmeston st.; if found return to 325 Commonwealth av.

LOST—Grocery order book, Roxbury Crossing to Dorchester. Reward. Tel. Beach 1295.

LEGAL AND PUBLIC NOTICE

JUSTICE OF THE PEACE AL COREY NOTARY. Always home. 41 Central st., Room 10, Columbian st., Dudley Square. Tel. Nov. 1000.

HAVE boundaries of your property established. Call or write for free booklet. Tel. Fort Hill 1000. CHARLES A. HOWARD, 53 State st., Boston. Suite 1000.

GATE CHASE has removed to 1 Beacon st., Room 1000. Tel. Beach 1000. Gate Chase, New York County Democratic Committee. Headquarters for the Gate Chase Democratic Club. Headquarters for the Gate Chase Democratic Club. Headquarters for the Gate Chase Democratic Club.

GARAGE FOR SALE

FOR SALE—Modern garage, capacity 80 cars; 2 floors; steam heat; electric lights; rented to owner of business; reasonable rent; will sell cheap. Apply 1 Milton st., Milton.

SEWING MACHINES

LADY must sell fine $75 machine for $25. 5054 Somerville.

FURNITURE

HIGHEST prices paid for all kinds of furniture; personal attention given. Write M. SPECTOR, 327 Tremont st., Beach 4648.

MOTORCYCLES AND BICYCLES

BOSTON AMERICAN Bicycle Social Riders

Get your Bicycles and Supplies for the Run Sunday, April 30.

FROM HARRY KATZ

Guaranteed Bicycles $35.00

Guaranteed Bicycle Tires $2.00 each

HARRY KATZ CO. 712 MASS. AVE., CAMBRIDGE

Cambridge bicyclists leave from the above store at 3:00 Sunday, April 30th.—Come early.

Pay Us While You Ride $1 Per Week Buys a Bicycle MYEROW BROTHERS 258 COLUMBUS AVE. BOSTON, MASS.

$1 Per Week BUYS A PAUL REVERE BICYCLE Other Makes on Display NEW ENGLAND CYCLE CO. 840 Washington St., Boston Open Evenings

BARGAIN

LATE MODEL Indian motorcycle, $210 cash or sale. Call Jamaica 568 between 5 to 10 a. m. or 5 to 9 p. m.

BARGAINS

REBUILT Indians and used motorcycles, greatly reduced prices, on easy terms. Open evenings. NEW ENGLAND CYCLE CO., 840 Washington st., Boston.

FOR SALE—2 Indians, good as new; $200 each. Call Jamaica 568 between 5 and 10 a. m. or 5 and 9 p. m.

NEW and used motorcycles, low prices. BOSTON MOTOR CO., 18 Newton st., cor. Boylston.

FEMALE HELP WANTED

GIRL

Wanted for office position. Must be neat writer; $10 a week. Apply by letter to A 197, Boston American. Give telephone number.

SALESWOMEN

NEW department store requires several experienced saleswomen; good salaries and all year round employment. Apply

WANTED

2 WOMEN between ages of 25 and 40 to sell advertising; good remunerative and permanent position to right parties. Apply 1 Milton st., Milton.

Special Saleslades

WANTED—Experienced saleslades for ladies' ready-to-wear department. Apply

EXPERIENCED STITCHERS

MUST be steady and reliable. Apply to FOSTER, PAUL & CO., 209 A st., South Boston.

STITCHERS

WANTED—Experienced finish sack, coat and vest makers. Apply to H. H. HEILBRONER & SONS, 1 Temple pl.

GIRL WANTED for general housework. Apply at 10a Hancock st., Dorchester.

WANTED—Experienced operators on ladies' garments; also 2 finishers. Apply 1 Milton st., Milton.

LADIES, gentlemen, we will train you for salesmanship at your own spare time; no selling; position guaranteed. Apply

MALE HELP WANTED

WANTED — For Summer months in Boston, a good all-round chef and baker. Apply to HOTEL BRAEMORE, Commonwealth ave., Boston.

AUTO SCHOOL

Special classes for Garage Chauffeurs, Salesmen, Mechanics, Repairmen, Demonstrators, Instructors. Largest automobile school in America. 28,000 graduates. Call or write for catalog.

Boston Y. M. C. A. Auto School 316 Huntington Ave.

SALESMEN

NEW PROPOSITION; exclusive territory; new advertising specialty; no selling; liberal commission; $5 to $10 per day. Call 9 a. m. to 1 p. m. Room 20.

SHOW CARD LETTERING

TWO big men wanted; experienced only; steady work; $40 per week. Apply

WANTED

GOOD PAINT MAKER wanted; steady work; state wages expected. Address

AUTO PAINTER

A FIRST-CLASS man to work in paint shop. Apply

CABINET MAKERS

LINISHER wanted; steady work; state wages expected. Address

ARTIST desires work in spare time. Address

MALE SITUATIONS WANTED

MALE HELP—MISCELLANEOUS

9 AUTO LESSONS $5

FREE AUTOMOBILE RIDE. Learn to drive a CHALMERS CAR in 9 lessons. Call or write for booklet. CHALMERS MOTOR SALES CO., 1000 Commonwealth ave., Brighton. Tel. Brighton 1000.

CASH REGISTERS

National Cash Registers

REBUILT, bought and sold. F. T. KNIGHT, INC., 10 Blackstone st., Richmond 217.

Automobile Exchange

Exceptional Bargains

The cars listed below have been taken in trade and must be sold this week as we positively need the space. All are in running order and all have electric starters and lights.

1917 Kissell 6 touring	175	
1916 Cadillac 8 touring	$1,000	
1916 Cadillac 8 roadster	1,000	
1917 Paige touring	775	
1917 Paige touring	775	
1919 Chevrolet touring	450	
1919 Chevrolet coupelet	450	
1919 Studebaker touring	1,000	
1919 Stutz 6 Sixteen	975	
1919 Hupmobile touring	650	
Hupmobile roadster	10	
Hupmobile touring	450	
1917 Overland roadster	350	
Model 90 Overland touring	450	
1917 Chandler touring	775	
1917 Chandler touring	775	
Little 6 Saxon touring	425	
Little 6 Saxon roadster	425	
1920 Commonwealth touring	1,000	

750 Commonwealth Ave., Brookline 7935

A-1 TIRE HOUSE

Slightly Used Standard Makes Goodrich, Firestone, Goodrich, United States, Fisk and Others

30x3½	$3.00	31x4½ $5.00
31x4	4.00	32x4½ 6.00
32x4	4.50	33x4½ 6.00
33x4	4.00	35x5 8.00
34x4	4.00	37x5 8.00

Special 30x3½, brand new tire, original wrapper, $6.25

Slick Tubes 6.00 30x3½ $1.00 30x3½ 1.00 Tubes

Many tubes guaranteed unused. Send for price list. Tires repaired and retreaded.

If your size is not here write or call

A-1 TIRE CO. 296 Columbus Ave., Boston Tel. Back Bay 3000

Attention, Auto Buyers

There is a great big sale of Used Cars now going on at the

LanghamMotorCarCo 162 Columbus Ave.

Tel. Beach 2870

20 CARS AT $100 EACH 20 CARS AT $150 EACH 100 CARS TO CHOOSE FROM A CHOICE FOR UP TO $1,500

All standard makes—Buicks, Dodges, Hudsons, Liberties, Studebakers, etc. Your old car taken in trade. Free service. Time payments.

LanghamMotorCarCo. 162 Columbus Ave.

$385 8 Cyl. Cadillac 7 Pass

Sturdy—Fine Car

It fully equipped; a great bargain for the economy minded. Call or write at once. Open evenings. Tel. Beach 2870

Packard Specialties

Burnham & Gayton

124 Cummington St. Brookline 1699

Buy a New Chevrolet Motor Car $195 Down, Balance on Time Will Take Your Present Car in Trade Roxbury Service Garage, Inc. AUTHORIZED CHEVROLET DEALERS 1414 TREMONT ST. ROXBURY

$200 BUICK $200

BUICK Little six model; runs like new; looks too all new; runs fine; a remarkable buy; to suit your convenience; deposit or easy terms. Call 9 a. m. to 9 p. m.

OVERLAND TRUCK

MODEL 83, 1200-lb. open express, recently reconditioned; excellent condition; runs like new; a bargain. THE MOTOR MART, 1414 Tremont st., Roxbury. Tel. Roxbury 1139.

FORD TRUCK

Late model 1-ton covered express with panel body; in excellent condition; runs like new; a bargain. THE MOTOR MART, 1414 Tremont st., Roxbury. Tel. Roxbury 1139.

FOR SALE used auto parts, batteries and tires. MacRITCHIE, THE PARTS MAN 1000 Commonwealth ave., Brighton.

Twin 6 Packard Phaeton

1921 FORD COUPE—$325

1919 DODGE ROADSTER

1919 OAKLAND TOURING

1919 Paige Little Six $400

1918 BUICK TOURING

Jeffery 7-Pass. Touring, 1917

BIG BARGAINS ON STUDENTS' SUITS and OVERCOATS

UNITED CLOTHING CO. 335 WASHINGTON ST. 335

Open Mon. till 10 P. M. Sat. till 9 P. M.

Bargains in Misfit Clothing

HAVE YOU ANY MONKEY FURS?

AGENTS—CANVASSERS—SALESMEN

WANTED—Agents to sell Rubber Heels; 70 per cent profit; sell on sight; 100 per cent repeater; sample 50c. Quick action. RAYMOND'S 70 Adams Park, Beach 3000.

SALESMEN WANTED—On an article that sells to every auto owner; $60 to $75 a week. Call 9 to 12 m. or 3 to 5 p. m. Room 305, 60 Court st., Boston.

Boston is suffering from absent landlordism and State domination. Remove these evils and Boston will again take her place at the top.—*James A. Watson.*

BOSTON AMERICAN

Largest Evening Circulation in New England—April 28, 1922

Number of labor unions in Boston reporting January 1, 1921, were 357, with 114,558 men and 14,805 women members.

Fine Work of 'L' Trustees

We Are Glad Mayor Curley Has Praised Public Management of the Railway

We are glad to observe that Mayor Curley has come out in praise of the public management of the Boston street railway system by its public trustees.

These able and good men have been abused without rhyme or reason for the last three years. Men who never would have dared to have criticized the old private managers in the face of their well-known capacity to strike back have taken a keen delight in the very safe occupation of smashing at their public officials who cannot and will not hit back.

These trustees with Mr. Dana, their chief operating manager, are doing a fine piece of work for the people of the metropolitan district.

We have long believed that the persistent criticism of the public trustees has behind it some group of promoters anxious to take the street railway out of the hands of the public and operate it once more as a private enterprise for private profit.

Street railway property is coming back everywhere. The use of one-man cars and of trains and the other devices which necessity enabled those engaged in the art of street railway transportation to develop is reducing the cost of operation, thus somewhat offsetting the reduced value of the nickel.

The public took this road when it was so run down at the heel that its operation was very expensive. The public has poured money into the road to rebuild it and has given to its management an able board of trustees and an able manager. These public officials with the public money have been rebuilding the road every day so that it is becoming more economical to manage.

In other words, the public took a farrow cow and is making a new milch cow of it. Therefore the road has reached just the point when your ordinary promoter with banker-backing likes to step in and grab a property.

Our street railway cannot be taken without public approval. The way to get public approval obviously is to attack the public management of the road—deceive the public concerning it. The method is as old as fable. It is as old as the story of the wolf, the flock of sheep and the faithful dog, when our ancestors wore skins for clothes and carried clubs for weapons. Those attacking the public trustees are doing just what the wolf did to the dog, whom he could not induce by private arrangement to let him attack the sheep. He proceeded to attack the dog's conduct to the sheep and induced the sheep to dismiss the dog, with obvious results to the sheep. The general public is very much like a flock of sheep and the same methods are often practiced upon it.

Welcome, Marshal Joffre

Hero of the Marne Loved for Himself as Well as for His Military Genius

Boston is delighted to receive Marshal Joffre. He was the commander of the French army in the only battle of the war on the western front where old-fashioned military genius displayed itself. The Marne was the decisive battle of the World War, and will go down in history as one of the twelve decisive battles of the world. Had the battle of Marne been lost, the cause of the allies would have been lost, and Germany, for weal or woe, would have been the dominant nation in Europe.

But we do not like Joffre because he won the battle of Marne. We like him because he is Joffre. We like him because he is the kind of man whom his soldiers love and think of as "Grandpa," Joffre.

It was not given to Joffre to command the armies of the allies when they struck the last blow. But he commanded those armies during the great period which contained all the romance of the war before the digging in.

Marshal Joffre has been a faithful, obedient, self-effacing patriot of France, whom all must love and admire as his soldiers love and admire him, for his simplicity, his goodness and his greatness.

Bolshevism in America

Don't Worry, Dear Friends

Copyright, 1922, Star Company

The National Civic Federation warns the world that Lenin is trying to Bolshevize the United States. Proof, says the federation, is to be seen in W. Z. Foster, leader in the steel strike.

Here are a few facts that may comfort the Civic Federation: There are in this country out of a hundred and ten millions of human beings at least one hundred and two millions that despise and loathe any suggestion of radicalism or changing government, without even stopping to ask what it is about or how it would work.

There are a few more millions that associate the word "Bolshevism" with "rattlesnake." In addition, Lenin, through his representatives, is busy just now at Genoa trying to get back to more or less of a "capitalistic" basis, and away from the theory that the head has been guiding the body long enough and that it is about time to give the feet a chance. Bolshevism in this country has as much chance as vegetarianism in the lion's cage.

Neglect of Our War Relics

Condition of Gun and Tank on Common Symbolizes Indifference of Government Toward Veterans' Claims

As neglected as the heroes who captured them are the trophies of our triumphs overseas—the gun and tank on Boston Common. They stand there symbolising the indifference of our national government to the just claims of the World War veterans. The tank in particular is in disgraceful condition, repelling the hundreds of visitors who come daily to view its historic site.

Now our city government has happily appropriated some $2,000,000 for the relief of distress due to unemployment and other causes. More than $1,000,000 of this sum goes to the Soldiers' Relief Committee.

It would be fitting and proper if the small amount necessary to mount both gun and tank on permanent bases and to provide protection for both from the ravages of marauders was set aside from the fund and the work given to needy ex-service men.

Why Not Every Day?

Somebody's Birthday

(Copyright, 1922, by Bell Syndicate, Inc.)

If born today your mind is one that is just as dogmatic as it is usually right, and even if it is wrong, you won't readily admit it, so far as you are concerned the universe proceeds from your own conception of it as a place wherein to have your own unchallenged way.

You are rather romantic in your tastes, and in your day dreams you attribute to yourself all the charming grace and chivalry which you lack in everyday life.

Today is one of good omen for all proposals, business as well as marriage. Whatever the answer is, it will be your inevitable fate.

Avoid financial speculation during the next year of your life. Your domestic life will be unusually happy.

A child born today will be impetuous and ungovernable.

Famous persons born today:

James Monroe—Fifth President of the United States.

Robert Bonner—Publisher.

Frank Hatton—Journalist.

J. Carlisle Peet—Financier.

Stars and Stripes

A man who falls in love with himself is liable to find himself alone with his sweetheart forever after.

* * *

About the only ships the European nations will be likely to scrap are their friendships.

* * *

John D. says in interview that the financial outlook is very bright. What does the guy on the park bench say?

* * *

Newspaper prints marriage report as follows: "Average age of females marrying, twenty-five. Average age of mules, twenty-eight."

* * *

One of the best ways to disperse any mob is to pass the hat.

* * *

We agree with William A. Brady and others who say that the movies are not as bad as the censors try to paint them, but it cannot be denied that Charley Chaplin has wasted enough custard pie to save the starving Russians.

* * *

Physical culturist advises: "Rise on your toes to greet the morning." But most everybody can grab their subway strap by standing flat on the feet.

THE PEOPLE GET WHAT THEY REALLY WANT

By Dr. Charles Fleischer

Copyright, 1922, by King Features Syndicate, Inc.

THIS petulant song, "I Want What I Want When I Want It" might be amended—as far as concerns all of us as a people—to say: We Get What We Want When We Really Want It.

If you have ever talked with a newspaper publisher and criticised adversely what he published, he will tell you blandly that he gives the people what they want.

Conversation with theatrical managers and producers promptly brings the information that they give the people what they will patronize; as even theatrical folks are not in business for their health.

Periodically, the country is in the throes of agitation over proposed extensions of motion picture censorship. In this far-reaching enterprise of entertainment and incidental edification we are told that the normal appetite of the masses is being fed.

May Hold True

Now, it may hold true as a broad generalization that conditions, in every department of human interest and relationship, are about as the average man really want them. But what of that?

The people do not always know what they want. And if they do know, they may not have the means of expressing it.

Here you have the reason for the so-called dictatorship of the proletariat in Russia. Lenine and Trotzky say, with cynical frankness, that the people need to be instructed in what they should want and get. Therefore, you the spectacle of 600,000 Communists autocratically ruling 150,000,000 Russians.

They call it democracy. Which at least sounds more inclusive than dictatorship of the proletariat.

It is equally true in Russia and in America that we get what we want when we really want it—and when we KNOW how to demand what we actually want.

Strong Use the Weak

They rule who can rule. The strong always use the weak, whether with their consent or without it; sometimes for the good of the weaker, but usually for the increasing advantage of the stronger.

No use in wasting words of cynical protest on that score. There is only one effective way of changing that situation. No, not by piecemeal legislation, nor by wholesale change of systems, but by the developments of the calibre of the individual.

That is the way of democracy. It is slow, but sure. As intelligence grows, and self-respect deepens and self-assertion increases, and the sense of individual responsibility and of co-operative power becomes general, the people will not only know what they want, but they will know how to get it.

Then the might of the people becomes irresistible, by sheer force of bloodless evolution!

EX LIBRIS

By Zoe B. Faber

"WHY should we ever read fairy stories, when the truth of history is so much more interesting and entertaining?" asks Hendrik Van Loon at one point in his "The Story of Mankind" (Boni and Liveright). Why, indeed? The answer is neither far nor hard to find.

Because all the people who have compiled the textbooks for generations had neither the gift of story-telling nor the understanding to see that history served up to children in the dry-as-dust form that is traditional, automatically kills a child's natural curiosity and interest in the doings of his forebears.

Hendrik Van Loon has written a story, but it is a story that might well be a textbook for a child's fundamental knowledge of the world's conquests, art, religion and politics. Equally true, it is not a book that will only be enjoyed by children. It is just as fascinating to the mind of the older and wiser ones and as such, will eventually find a resting-place in many American homes.

"Real-live" men and women, as children call them, move through the narrative and their acts and thoughts are just as clearly depicted in as appealing way as if they had lived yesterday instead of thousands of years ago.

The gift of Van Loon is not alone in story-telling. He has profusely illustrated his book with the most vivid pen pictures which are scarcely pictures, but serve to make clear the idea better than many more elaborate drawings might have. Besides, they are the sort of things that a child draws and he understands and loves that kind of illustration.

The book is one you will want to own.

Ain't It the Truth?

By NICK FLATLEY

THE savage chief of Africa
Is a cannibal and all that;
He wears a thig kimona
And has flowers in his hat.
He boils a wife each day for tea
And gurgles at her misery;
And every time he slays a slave
He chorties merrily.

He pats his gang with carving knife
And thanks them with a spear;
And when one dies in agony,
The chief emits a cheer.
The subject who bewails his lot
Is bastinadoed on the spot,
And life around this dusky bird
Is mighty fast and hot.

It he should come to our fair shores
And read the daily press:
To wit, "One Hundred People Killed
When Freight Train Hits Express";
Or "Husband Poisons Faithless Wife,"
And "Reckless Driver Loses Life,"
He'd long for home and murder
With its gentle tribal strife.

To see that "Irate Gunman
Shoots Down a Helpless Cop";
That "Scores Pass Out on Week-End
From Drinking Home Made Hop,"
While "Actress Is by Rival Slain"
And "Hunger Victim Goes Insane,"
Would make him howl with horror
And go right back home again.

To the Editor

Boston American Thanked

Editor Boston American:

In behalf of the Massachusetts Tuberculosis League I wish to thank the Boston American for its interest and co-operation, as exhibited by its reports of the recent conference on tuberculosis in Huntington Hall. This is more to be appreciated since we are fully aware of the demand on your columns for space.

In its enormous circulation the Boston American reaches many families whose condition would be bettered by a more thorough knowledge of the story of tuberculosis and the methods of treatment and prevention. This, we feel, is of high educational value.

R. V. SPENCER,
Executive Secretary.

SEEN AND HEARD

By Lambert and Daily

ELMER L. BRIGGS of Plymouth, who served on the Anti-Fish Trust Committee which first brought ATTORNEY-GENERAL ALLEN into prominence, has announced his candiacy for the Senate. SENATOR JOHN W. CHURCHILL, who has beaten Briggs twice, will retire this year because of ill health.

GOVERNOR COX will observe Arbor Day tomorrow, by planting a tree on the west-wing State House grounds. It will be a cut-leaf maple.

The silent guardians of City Hall—JOSIAH QUINCY and BENJAMIN FRANKLIN. Quincy was the second mayor of Boston, serving from 1823-28. Both have witnessed the changing city governments for many a year—would they could talk.

Off to Southern Lands—CITY "CENSOR" JOHN M. CASEY will represent Boston at the convention of the Better Film Committee of the Southern States at Atlanta, Georgia—bet that nothing will escape the eagle eye of "John"—nothing ever does in Boston.

Keeping busy even while on a sick bed—is STANDISH WILLCOX—he writes "If there is anything that I can do personally for anyone, do not fail to send them to the hospital."

MYSTERY—What became of SECRETARY MICHAEL WARD the afternoon following the dinner tendered to him, at which he received a solid gold watch and chain—Who was the man who is said to have eaten so much that he could not respond when called upon for a speech—Who were the two gentlemen who entered into a wordy argument at a perfectly good party?—Vim! HALLIGAN is investigating.

LUKE SHIELDS, directing secretary of the City Employment Bureau, says that he is tired of riding around in the health department's contagious diseases car, so he has taken unto himself an automobile. By the way—Luke has just been appointed a special agent of the United States Department of Labor, with free postage franking—the saving to the city in postage will amount to many dollars.

The little patch of Emerald green in front of City Hall has been seeded down and soon one may expect to see a beautiful lawn in the heart of the city.

When in doubt, ask RUPERT S. CARVEN, city auditor—the man of figures—said to be one of five Bostonians who really know city finances RUPERT, however, better known as the "daddy of the budget."

REPRESENTATIVE HUGH CAMPBELL of Boston says the liability insurance companies could well afford to increase their payments to injured workmen. He says in 1920 they collected $140,000,000 in premiums, out of which they paid $2,000,000 for their expenses, $50,000,000 in profits and but $56,000,000 to the men and women injured in industry.

GARRETT P. SERVISS ON STAR GUIDE POSTS

By Garrett P. Serviss

THE astronomer who is not altogether lost in superterrene things has a wonderful sight of the earth whenever he chooses to look at it—an effective reflection of the round world, or half of it, in the star-dome above.

This is perhaps the thing that brings the stars closest to humanity, for they are like lights in far-off windows to show us where lie the homes of our friends. Or, rather, they are loftily placed guide-posts, which indicate at a single view the location of every point on an entire hemisphere.

I cannot see New York, Paris, Honolulu and Buenos Aires at the same time, but I can simultaneously see their zeniths, together with those of a thousand other places, in the broad concave mirror of the enveloping sky.

When once one recognizes this fact, what a vivid interest the starry vault acquires! You look at the pole star in the north, and there rises in your mind a picture of the snowy hummocks on which its perpendicular rays fall, splintering into ice-cold sparkles. You glance at Orion's three-starred belt and straightaway the glowing equator is before your eyes, for always the upper star of that beautiful trio rounds the circle of the equator as the trolley-wheel follows the cable.

How Stars Fix Places

When the "Northern Cross" is in the zenith at New York, I look at the Pleiades, apparently just above my eastern horizon, but really dropping their starry glimmer almost vertically upon the sacred Kaaba and the well of Zemzem at Mecca in Arabia! Then, am I not in Mecca? Yet in an instant, by simply glancing far away to the northwestern heavens, where the stars of Draco, the great Hyperborean serpent, twist their coils about the pole, I may find myself standing on the cold white head of Mt. McKinley in Alaska!

Now, let us take a look at the concave picture of the side of the earth on which we dwell as the stars pin it up at some chosen day and hour. Let the date be April 6th (it may be a few days earlier or later without serious effect) and let the hour be 9 p. m. local time at New York. By the system of time meridians the reader who lives anywhere near the same latitude as that of New York may adjust the hour to his own longitude. The locations that we give will be only approximate.

We find the great Spring star Regulus in Leo on the meridian, and one of the double-starred paws of the Great Bear is close to the zenith. Now at that moment the body of the Bear is suspended over Canada, while the handle of the "Great Dipper," forming the Bear's tail, stretches out across the Atlantic just south of Greenland. A shot from your eye to the Bear's eye, falling vertically from its mark would strike the earth at the northwestern corner of Hudson Bay.

Castor and Pollux

At the same time, high in the western sky, "the Twins," Castor and Pollux, are seen in brotherly embrace above the Gulf of California, while, lower, Taurus, the celestial "Bull," with the red Aldebaran glaring on his forehead, and the Pleiades hanging like a swarm of silver bees on his flank, is charging nearly across the zenith of Hawaii, and you may imagine that you catch the glitter of the Pacific breakers in the sheen of the Pleiades and Hyades.

Higher is the giant Betelgeuse in Orion's shoulder, with its perpendicular ray descending upon the open Pacific some 2,500 miles southwest of the coast of California, while the white gleam of Rigel on Orion's uplifted foot almost marks the zenith of the Marquesas Islands, radiant in the tropical night south of the equator.

Farther east and north the beautiful "Northern Crown" hangs over northern Africa, just south of Tripoli and Tunis, while low in the northeast, rising with a steely blue glitter, is Vega in the Lyre.

A perpendicular dropped from that star would fall in the Caspian Sea. In the southeast Spica in Virgo is suspended above the Atlantic more than 60 degrees south of the equator, some hundreds of miles east of the shoulder of South America.

BIDDING IN AUCTION BRIDGE

By S. S. Carvalho

ARTICLE XVI.

Trump Suit Declaration.

IN a Trump suit declaration the decision whether or not to assist, is affected by the number and character of the Trumps. The partner has already been credited by the Declarer with an average Trump holding, that is, three small Trumps or two Trumps, one of which is an honor. If he has not these Trump values, even if he has side suit strength, it is always a question whether he should not shift the suit or pass.

If he has no Trumps at all, or only one, even with other strength, he should certainly do so, as the probabilities are that the adversaries are the longer in Trumps. So if he names his own suit or goes No Trump, the combined hands may do better than raising the Declarer. Besides, if the Declarer's Trumps are long enough he can bid them in again on the second round.

On the other hand, if he has four or five small Trumps without ruffing possibilities, and little or no side strength, he should not be led into raising on them, for in most instances they will fall to the Declarer's higher Trumps.

For example, take a hand where partner's Trump suit strength is average, that is, 3 small "a" an honor and one small Trump. Trump suit worth exactly one-half a trick, so the partner must have in addition an Ace and a three guarded King, which are counted one and one-half tricks, or three guarded Kings, which at one-half a trick each also count up one and one-half tricks.

However, here are only the two tricks that the Declarer has already reckoned on. To raise the bid one the partner must have in addition the value of one trick more. If he has a Blank suit or a Singleton with his three Trumps he may count on an additional one or two tricks. A Singleton Ace would mean two tricks.

To Be Continued Tomorrow.